JUDO

柔道

Asian Judo Open Hong Kong

亞洲柔道公開賽 2026

28-29 November, 2026

Grand Ballroom, Regal Airport Hotel

JUA Asian Judo Tour

Sanctioned by | Organized by | Hosted by | Subvented by | Affiliated to | Supported by | Sponsored by | Official Judogi

Schedule & Program

Time	Program	Place
	November 26 (Thursday)	
Whole day	Arrival of JUA Officials and National Delegations	Regal Airport Hotel
	November 27 (Friday)	
09:00 – 12:00	Accreditation	Regal Airport Hotel
14:00	Draw	
15:00	Referee Training	
15:30	Judogi Pre-control	
15:20 – 15:50	Unofficial Weigh-in for First Day Competitors	
16:00 – 16:30	Official Weigh-in Women: -48kg, -52kg, -57kg, -63kg Men: -60kg, -66kg, -73kg	
	November 28 (Saturday)	
TBC	Preliminaries/Repechage/Semi Finals Women: -48kg, -52kg, -57kg, -63kg Men: -60kg, -66kg, -73kg	Regal Airport Hotel
15:20 – 15:50	Unofficial Weigh-in for Second Day Competitors	
16:00 – 16:30	Official Weigh-in Women: -70kg, -78kg, +78kg Men: -81kg, -90kg, -100kg, +100kg	
16:00	Final Block & Awarding Ceremony	
	November 29 (Sunday)	
TBC	Preliminaries/Repechage/Semi Finals Women: -70kg, -78kg, +78kg Men: -81kg, -90kg, -100kg, +100kg	Regal Airport Hotel
16:00	Final Block & Awarding Ceremony	
	November 30 (Monday)	
Whole day	Departure of JUA Officials and National Delegations	

* The final schedule may vary depending on the number of entries

GENERAL & INFORMATION

1. ORGANIZER

JUDO UNION OF ASIA (JUA)

2. DATE

28-29 November, 2026

3. LOCAL ORGANIZING COMMITTEE (LOC)

Name	The Judo Association of Hong Kong, China
Address	Room 1024, Olympic House, 1 Stadium Path, So Kon Po, Causeway Bay, Hong Kong
Tel.	+852 2504 8360
Email	competition@hkjudo.org

3. JUA & LOC EVENT CONTACTS

JUA General Secretariat	JUA Head Sports Director
Mr. Mukesh KUMAR, General Secretary, JUA C2/154, West Enclave, Pitam Pura, Delhi, India Tel No.: +91-9818353870 Email: mkgsjua@gmail.com	Mr. CHE Kuong Hon, JUA Head Sports Director Avenida de Venceslau de Morais, No.218A, Macau Daily Building, Macau Email: chekuonghon@gmail.com

Local Organizing Committee			
General Enquiries	Mr. JIM	competition@hkjudo.org	+852 6335 7997
Visa	Ms. WANG	competition@hkjudo.org	+852 6335 7997
Accommodtion	Ms. CHAN	secretary@hkjudo.org	+852 9830 0786
Transport	Ms. CHENG	secretary@hkjudo.org	+852 9830 0786

4. COMPETITION VENUE

Regal Airport Hotel

Address: 9 Cheong Tat Road, HK International Airport, Chek Lap Kok, Hong Kong

5. VISA

The LOC will assist with visas where possible but having the correct visa is the responsibility of each participant. In order to ensure the smooth issuance of visas, all the Delegates should send/e-mail the Visa Application Form (attached), and copies of passport to The Judo Association of Hong Kong, China and JUA, through Email: competition@hkjudo.org and chekuonghon@gmail.com not later than October 9, 2026

Please note that visa approvals or rejections are done by Government authorities and the local organizer has no control over this and cannot be held responsible for any rejections.

6. HOTEL ROOM RATE

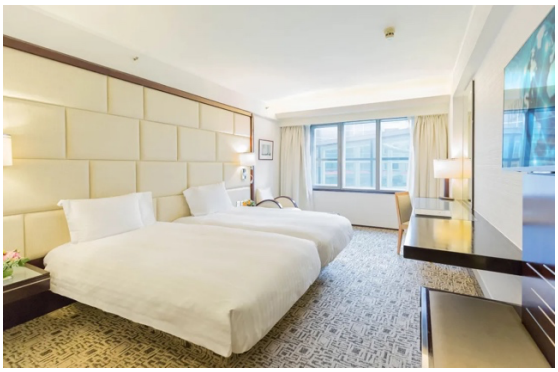

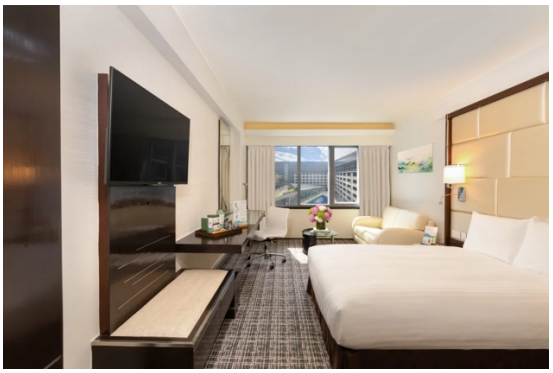

Official Hotel	Single Room (BB)	Twin Room (BB)	Triple Room (BB)
Regal Airport Hotel	US$170	US$110	US$90

Address: 9 Cheong Tat Road, HK International Airport, Chek Lap Kok, Hong Kong

Distance to Venue: Same Hotel

All the prices are per person per night in US dollars.

Check in time: After 3:00 pm

Check out time: Before 11:00 am, any checkout after this time will be charged for one more day.

Hotel reservations are made ONLY through the Organizer on a first come first serve basis. The LOC will do their best to provide your first choice of accommodation but, as rooms might be limited, this cannot be guaranteed. After the accommodation deadline, the LOC cannot promise rooms in the hotels detailed in these outlines and another official may be added.

IMPORTANT: All damages to property of hotels or venues resulting from the stay of a national delegation shall be charged to federation and paid in full.

Deadline for final reservation and full payment: October 19, 2026

Payment method – Bank transfer or cash (in USD) According to the IJF rule enacted on the 2 December 2012 in Tokyo, "the organising country should not request penalties fee for participating countries who cannot make bank transfers but can pay in cash upon arrival. Those countries who cannot make bank transfers should inform the LOC well in advance that they will pay cash on arrival". All bank fees and bank transfer costs must be paid by the participating National Federation to the following bank:

Beneficiary Name	The Judo Association of Hong Kong, China
Bank Account No.	015 177 68 00055 7
Bank Name	The Bank of East Asia Limited
Bank Branch	Shek Tong Tsui Branch
Bank Address	Shop C, G/F, Pak Hoo Mansion, 554, 558 and 560 Queen's Road West, Shek Tong Tsui, Hong Kong
SWIFT Code	BEASHKHH
Bank Tel.	+852 3609 1612
Bank Fax.	+852 3609 3174
Purpose of Transfer	AO2026

If payment is being made by bank transfer the bank information must be inserted correctly and completely on the transfer document and any procedures related to amendment of the bank transfer must be done before arrival. Delegations must ensure that all bank charges are paid at their end so that the LOC receive the correct

amount of funds without any deductions. Delegation must have proof of the bank transfer, upon arrival. In the case of non-payment to the LOC, the national federation concerned will not be allowed to register to competitions until the debt is settled.

7. DEADLINES

(a) Visa Application Form:	NO LATER THAN October 10, 2026
(b) Final Hotel Reservation & Payment:	NO LATER THAN October 25, 2026
(c) Travel Schedule:	NO LATER THAN October 25, 2026
(d) Questionnaire (under 18):	NO LATER THAN October 25, 2026

Registration must be made through IJF registration system by November 13, 2026. Nations missing the registration will not be allowed to attend the event.

8. DIVISION

Individual contests by weight categories:

Men: Up to and including 60kg (-60kg)
Over 60kg up to and including 66 kg (-66kg)
Over 66kg up to and including 73kg (-73kg)
Over 73kg up to and including 81kg (-81kg)
Over 81kg up to and including 90kg (-90kg)
Over 90kg up to and including 100kg (-100kg)
Over 100kg (+100kg)

Women: Up to and including 48kg (-48kg)
Over 48kg up to and including 52 kg (-52kg)
Over 52kg up to and including 57kg (-57kg)
Over 57kg up to and including 63kg (-63kg)
Over 63kg up to and including 70kg (-70kg)
Over 70kg up to and including 78kg (-78kg)
Over 78kg (+78kg)

9. COMPETITION RULES

Competition will be conducted in accordance with the IJF and JUA Sports and Organization Rules, and IJF Refereeing Rules.

10. NUMBER OF ENTRIES

There is no limit to the number of athletes from the same country that can be inscribed in a category.

11. WEIGH-IN:

(a) The weigh-in will be carried out in accordance with the IJF/JUA SOR. The official weigh-in for athletes will be scheduled the day before the competition (see program for times).

(b) The unofficial weigh-in will start 40 minutes before the official weigh-in and end 10 minutes before the official weigh-in. The official weigh-in period will be between 30 - 60 minutes, the exact times will be published in the event outlines.

(c) Athletes are allowed to check their weight on the official weigh-in scales from 40 - 10 minutes before the official weigh-in commences. There is no limit to the number of times each athlete may check their weight during the time of the unofficial weigh-in.

d) The random weigh-in will open one hour before the start of the competition each day. The athletes must bring their accreditation for identification. The weight of the athlete cannot be more than 5 % higher than the official maximum weight limit of the category.

12. EVENT MANAGEMENT

The competitions will be conducted and run by the Sports and IT Team under the guidance of the TD appointed by the JUA Head Sports Director. According to the JUA EOR, the JUA Head Sports Director will nominate 1 TD, 2 Sports Commission members or JUA Organizing Experts and 2 IT members to conduct and run the draw and competitions. The air fare, accommodation and per diem (daily allowance) of the above mentioned ITOs will be paid by the LOC.

13. ELIGIBILITY

All participating delegates must have a valid IJF card and be inscribed in judobase (https://admin.judobase.org) by their National Federation by the event deadline.

Any delegate is eligible to inscribe in the competition provided he/she is:

- Not under a disciplinary suspension.
- Not under suspension for anti-doping rule violation.
- Not under medical suspension.
- Healthy and fit for competition.
- Do not carry any communicable diseases that may risk other delegates' health.
- Participating athletes must be born in 2011 or before.
- Sufficient technical knowledge (know the terminology and can execute all the techniques in the

IJF SOR Appendix H) and understand fully the IJF sport and refereeing rules.

14. JUDOBASE REGISTRATION

All participants and delegates must be registered for this event in the IJF Registration System (JUDOBASE): https://admin.judobase.org/

Deadline for JUDOBASE Registration is Friday November 13, 2026.

15. REFEREES

Team Referee: Each delegation can enter ONE referee who holds IJF International or Continental Referee License at maximum. The hotel expense would be covered by the organizer for the referees who come with the team.

The minimum number of referees are 5 per mat, therefore 10 qualified referees will be required for two mats. Besides of the team referees, the JUA Head Referee Direct or will be nominated 1 referee director, maximum 2 referee commission members and qualified referees in order to guarantee the minimum number of referees for the competitions. The airfare, accommodation and per diem (daily allowance) of the above mentioned ITOs will be paid by the LOC.

16. COACHING

Code of behaviour of coaches as defined in the IJF/JUA Sports and Organization Rules, Annex 4 will be strictly observed, inclusive the Dress Code.

17. NATIONALITY

Contestant must hold the same nationality of their Federation. Contestants are required to show his / her passport in order to confirm their nationality.

18. JUDOGI & BACKNUMBER

In accordance with the IJF and JUA regulations.

19. INSURANCE

Each National (Regional) Federation / Association will assume all responsibility for accident and health insurance as well as the civil liability for their contestants and off icials. The Judo Union of Asia, the Organizing Committee of the Hong Kong Asian Judo Open 2026 and The Judo Association of Hong Kong, China will not be responsible of any claims of illness, injury and death, of any participants/officials whatsoever.

20. CEREMONIES

Contestants are required to attend the award ceremony in White Judogi with bare foot.

21. LAND TRANSPORT

The Organizing Committee will provide transport for the delegations and JUA officials from the Airport to the Hotel upon arrival and from the Hotel to Airport on departure, and during the competition between the hotel, the venue and training hall.

22. ANTI-DOPING CONTROL

The Anti-Doping Control will be carried out in accordance with the IJF Anti-Doping Rules and JUA Sports Organization Rules.