

# TAHITI OCEANIA OPEN 2024

BORIS LEONTIEFF SPORTS COMPLEX - ARUE

JUNE 1 & 2 - 2024

Olympic Qualification Points

#JudoTahiti



Fédération Polynésienne de Judo  
Renseignement : ctf@fpj.fj

Etalage  
kt

VOS EVENEMENTS  
NOS SOLUTIONS

AIR TAHITI NUI

IJSPF  
Institut de la Jeunesse et des  
Sports de la Polynésie Française

Polynésie française

DJS

COMITÉ OLYMPIQUE  
de la POLYNÉSIE FRANÇAISE

## EVENT OUTLINES

**Contenu**

WELCOME WORD .....	2
CONTACT & ADDRESS .....	3
Local organizing committee (loc).....	3
Competition venue.....	3
PARTICIPATION RULES.....	4
ENTERING THE FRENCH POLYNESIA .....	4
DEADLINES.....	5
Entry Fees and Payment .....	5
Event inscription .....	5
PROGRAM.....	6
COMPETITION RULES.....	7
Category, duration & Competition mode .....	7
Draw .....	7
Weigh-in .....	7
Accreditation &Control of Nationality .....	7
Judogi Control.....	8
Responsability of federations .....	9
Medals .....	9
World ranking points .....	9
Anti-Doping.....	10
Coaching .....	10
Awarding ceremony .....	10
ACCOMODATION & TRANSPORT.....	11
Transport Airport.....	11
Accomodation.....	11
POST EVENT TRAINING CAMP .....	12
Registration .....	12
Program.....	12
Accomodations .....	12
GENERAL INFORMATIONS .....	13
Fundamental Principles .....	13
Insurance.....	13
Media.....	13
Consent for use of data/photography/videos/filming.....	13

## WELCOME WORD

Dear friends of the judo family,



It is with great pleasure and pride for our federation to organize the 2nd edition of the Oceania Open de Tahiti in this exceptional Olympic season.

I take the opportunity of this welcome word to thank the participants of the first edition, who despite the Covid and financial constraints maintained their participation, but also and especially the sports institutions as the Institute of Youth and Sport of French Polynesia which, despite the difficulties of the first edition, supported us to organize this sporting event.

With the Covid pandemic over, we hope to welcome many athletes from different continents, to contribute to their preparation for the Paris 2024 Olympic Games. That is why, drawing on the lessons learned from the 2022 experience, we have done our best to facilitate the venue of foreign delegations, seeking to reduce the costs associated with accommodations.

Hoping that this second edition will be a success on a sporting and human level, I wish, on behalf of all Polynesia, all my wishes of success to the participants.

**Stephane GUSTIN**

President of the Polynesian Judo Federation

## CONTACT & ADDRESS

### Local Organizing Committee (loc)

NAME	JUDO French Polynesia Inc
Address	Dojo Fédéral de la Fautaua – BP 52972, 98716 Pirae, Tahiti
Contact Person	Franck Bellard, FPJ Sport Director
Phone	+689 - 87741855
Email	<a href="mailto:ctf@fpj.pf">ctf@fpj.pf</a>
General Matters	Stephane Gustin - +689 87711985 – <a href="mailto:president@fpj.pf">president@fpj.pf</a>
Accommodation & transfers	Franck Bellard - +689 87741855 ; <a href="mailto:ctf@fpj.pf">ctf@fpj.pf</a>



### Competition venue

COMPETITION VENUE	Complexe Boris Leontieff
Address	98701 Arue, Tahiti - GPS : <a href="#">-17.5253,-149.53284</a>
TRAINING CAMP VENUE	Federal Dojo fautaua
Address	Rue Copenrath, 98716, Pirae, Tahiti
Email	<a href="mailto:ctf@fpj.pf">ctf@fpj.pf</a>



## PARTICIPATION RULES

To participate in an IJF event, each participant is responsible to follow :

- The rules to enter the host country and the local government health measures

This Oceanian Judo Open is open for all IJF Member Federations. There is no limit in the number of participation for each weight category for every federation. The competitors must be of the same nationality as the National Federation, which enters them.

Any participant is eligible to inscribe in the competition provided he / she is :

- Not under a disciplinary suspension
- Not under suspension for anti-doping rule violation
- Not carrying any communicable diseases that may risk other delegates health

In addition to the above athletes must :

- Not be under medical suspension
- Be healthy and fit for competition
- Born in 2009 and before (Minimum 15 years in the calendar year) or before. Any National Federation entering athletes that are not of the correct age will be subject to an investigation and possible disciplinary action.
- Have sufficient technical knowledge (know the terminology and can execute all the techniques in the [IJF Sport and Organisation Rul-1682351972.pdf \(rackcdn.com\)](#) and understand fully the IJF sport and refereing rules.

All Participant delegates must have a valid IJF card and be inscribed in judobase ([Judobase.org \(ijf.org\)](#)) by their national federation

## ENTERING THE FRENCH POLYNESIA

To be admitted to French Polynesia, any foreign national who is not a national of the European Union must be able to present at the border a passport whose validity must be greater than 3 months from the expiry date of the intended stay.

Most countries do not require a visa application, as long as foreigners hold a biometric passport. To know the list of countries that require a Visa application, you can consult the following link: [Arrêté du 29 décembre 2011 relatif aux documents et visas exigés pour l'entrée des étrangers sur le territoire de la Polynésie française - Légifrance \(legifrance.gouv.fr\)](#)



## DEADLINES

Visa application	Monday, 29 April 2024
Judobase registration	Monday, 20 May 2024
Travel details, hotel reservation & payment	Monday, 29 April 2024
Referee's registration	Monday, 20 May 2024
Fee's payment	Friday 31 May 2024

## Entry Fees and Payment

The entry fee of 100 US\$ per athlete must be paid.



Beneficiary's name	ASS FEDERATION POLYNESIENNE DE JUDO
Bank	BANQUE DE TAHITI
Address	IMMEUBLE TEREMA, 98716 PIRAE, TAHITI
Account Number (IBAN)	FR76 1223 9000 0713 1092 0100 110
BIC	CEPAPFTP
Payment Reference	JUDO TAHITI OPEN 2024

## Event inscription

In case of unforeseen delay of arrival or if someone has to be cancelled from the event you must inform both the OJU and the LOC.

Whenever possible, cancellations should be made before accreditation. Any cancellation of an athlete during accreditation without replacement will result in the following penalty :

- If registered athletes are cancelled during accreditation without previous notification to OJU and LOC, a penalty of 100 US\$ per athlete will apply
- This penalty will be charged by the OJU to the National Federation

**PROGRAM**

Friday, 31 May 2024		
10h00 – 17h00	Accreditation	Sport Complex Boris Leontieff
16h30 – 17h30	Judogi Control	Sport Complex Boris Leontieff
17h00 – 17h30	Unofficial weigh-in	Sport Complex Boris Leontieff
17h30 – 18h30	Official weigh-in Women : -48kg ; -52kg ; -57kg ; -63kg Men : -60kg ; -66kg ; -73kg	Sport Complex Boris Leontieff
19h00	Draw	Sport Complex Boris Leontieff
Saturday, 01 June 2024		
Competition Day 1 : Women : -48kg ; -52kg ; -57kg ; -63kg / Men : -60kg ; -66kg ; -73kg		
08h00	Referee meeting	Sport complex Boris Leontieff Arue
09h00	Eliminations, repechages & semi-finals	Sport complex Boris Leontieff Arue
After	Final block : bronze & gold medal fights	Sport complex Boris Leontieff Arue
17h00 – 17h30	Unofficial weigh-in	Sport Complex Boris Leontieff
17h30 – 18h30	Official weigh-in Women : -70kg ; -78kg ; +78kg Men : -81kg ; -90kg ; -100kg ; +100kg	Sport Complex Boris Leontieff
Sunday, 2 June 2024		
Competition Day 2 : Women -70kg ; -78kg ; +78kg / Men : -81kg ; -90kg ; -100kg ; +100kg		
09h00	Eliminations, repechages & semi-finals	Sport complex Boris Leontieff Arue
After	Final block : bronze & gold medal fights	Sport complex Boris Leontieff Arue

Tatami for training will be available :

- Thursday, 30 May at Federal Dojo Pirae : from 09h00 till 17h30
- Friday, 31 May at competition Arena : from 09h00 till 17h30
- Saturday, 01 June at warm up area of the competition Arena : from 09h00 till 17h30
- Booking of training sessions will be done by the organizer

## COMPETITION RULES

### Category, duration & Competition mode



<b>MALE CATEGORIES</b>	-60kg, -66kg, -73kg, -81kg, -90kg, -100kg, +100kg
<b>FEMALE CATEGORIES</b>	-48kg, -52kg, -57kg, -63kg, -70kg, -78kg, +78kg
<b>DURATION</b>	4 minutes
<b>GOLDEN SCORE</b>	No limit

Competition system is elimination system with the quarterfinal (last 8) repechage. The competition will be carried out according to the rules and sporting codes of the IJF and OJU.

### Draw

The draw will be held ONLINE. The top eight from the entered competitors in each weight category will be seeded according to the current IJF World Ranking List.

### Weigh-in

Official weigh-in for each weight category is held the evening before the competition day (see program). Athletes must present their OJU accreditation card and their passport (National ID Cards showing nationality, picture and date of birth are also accepted).

Official scales or test scales will be available for test weigh-in on Friday and Saturday from 08:00 – 22:00 (except during official weigh-in from 17:30 to 18:30).

### Accreditation & Control of Nationality

At least one team delegate (and not more than 2) who have been tested on spot and received negative results must attend the accreditation on Friday from 10:00 – 17:00 on time in order to confirm the entries of all athletes and officials with his signature on the delegation confirmation list. A delayed appearance or no-show may result in the exclusion of all participants from the draw and the event. In case of unforeseen delay of arrival, the National Federation must immediately contact both the organizer and the OJU. Passports or photocopies of passports from all competitors must be available on request (national ID Card showing nationality, picture and date of birth or a copy is also accepted). The competitors must not be present at the nationality control.

**Very important: Each National Federation must be represented by a team leader or coach responsible for registration of ALL athletes from the respective National Federation, regardless club or other membership. Every National Federation will be accepted for accreditation only once, when all entries and payments can be confirmed at the same time.**



For each official team member from a delegation (athletes, coach, team official, doctor etc.) an accreditation card is issued by the OJU during the official registration. A delegate should never wear another delegate's accreditation card remains the property of the OJU and can be withdrawn, with immediate effect, at the OJU's sole discretion.

**If an athlete loses his/her accreditation, he/she must inform the LOC immediately to obtain a new card by paying US\$20**

## Judogi Control



### Approved Judogi

All Judoka must compete in IJF Approved Judogi (only red label allowed) and Judogis from all IJF suppliers are allowed (see [www.ijf.org](http://www.ijf.org) → Official Supplier List).

### Judogi Control

It will be operated with a Sokuteiki prior to the fight. Judogi must have an IJF Official Label "APPROVED JUDOGEI" with an optical code which cannot be falsified. The label will be controlled with an optical lamp. Each of the competition clothing articles (jacket, trousers and belt) must have an IJF official label.

### Backnumber

Each competitor taking part in the OJU events is obliged to have sewn on the back of his Judogi the official backnumber (both OJU and IJF are allowed) bearing his surname and his National Olympic Committee abbreviation. The backnumber can be ordered from [www.mybacknumber.com](http://www.mybacknumber.com) or [www.officialbacknumber.com](http://www.officialbacknumber.com) (Attention: production and delivery may take around 4 weeks). The SPONSOR part (if needed) will be given to the head of delegation during registration, and the athletes can stick it themselves using the special glue on the back number.

### Markings and Advertising

The space on the shoulder stripes (25cm x 5 cm on both right and left side) and on the upper arms (10cm x 10cm on both right and left side) can be either used for own sponsors of the Federation or Judoka or OJU Suppliers,

BUT not for any other Judogi supplier. The space on the right chest (5cm x 10cm) can be used by the Judoka for his/her own sponsor. The logo of a Judogi brand can only be used, if it corresponds with the brand of the Judogi itself and if it is an OJU Supplier. Further, no logo of a competing brand of the advertising reserved for the Federation can be used (unless approval granted by the Federation).

**Please note:** On all advertising spaces it is strictly prohibited to promote tobacco, alcohol, any substances listed in the doping code, or any product or service contrary to public morals. The space on the left chest (10cm x 10cm) can be used for the national colours or the national emblem corresponding with the IOC code on the backnumber (regional emblems are not allowed). All other markings on the Judogi, like Judogi brand logos, name of Judoka, etc. have to comply with the IJF Judogi Rules.

**Important:**

- If an athlete does not respect the Judogi rules, the athlete will not be permitted to pass the Judogi Control, and the coach who is responsible for the athlete will be suspended for the rest of the competition day.
- The organiser is not obliged to provide reserve Judogi at Judogi Control, but the athlete is allowed to present himself in another IJF Approved Judogi, complying with the Sokuteiki rule (and without backnumber) - in this case no coach can go with this athlete to the mat!
- In the case of a repeated offence the coach will be suspended for the rest of the competition.

**Responsability of federations**

The competitors will compete under the full responsibility of their federations. Insurance: Each national federation is responsible for insuring its competitors against "injury and third part risk (public liability)" during the period of the event. The European Judo Union and the organiser decline all responsibility.

**Consent for Photography/Videos/Filming**

Delegates inscribed by their National Federations for OJU events consent to the OJU and its media partners to use content of them, including data, live results, photographs and/or video recordings (hereafter referred to as Media). This media may be obtained from National Federations and OJU. It will also be acquired by the OJU and its media partners from in and around all OJU event venues. Media could be used in print and digital media formats including print publications, websites, emarketing, posters banners, advertising, film, broadcast, social media, education purposes and other purposes. The National Federation must ensure that they have the permission of each delegate or in the case of a minor the permission of the parent/guardian. If a delegate does not give consent, then the National Federation must inform the Oceanian Judo Union by writing to [headoffice@oju.net](mailto:headoffice@oju.net).

**Medals**

First place - Gold medal

Second place - Silver medal

Third places (x2) - Bronze medals

Athletes have to win one fight to be medalist.

**World ranking points**

An athlete is in the competition only once they pass the official weigh-in. If an athlete passes the official weigh-in and is alone in the category he/she will get the participation ranking points, if applicable. Any athlete who does not come to the tatami for a contest will have a line put through his/her name on the draw sheet. His/her opponent must come to the tatami and bow. He/she will be declared the winner by fusen-gachi and WRL points will be given

## Anti-Doping

Doping control will be executed according to the IJF MEDICAL AND ANTI-DOPING HANDBOOK (IJF SOR – Appendix E).

## Coaching

All coaches must fully adhere to the Code of Conduct for Judo Coaches.

### **Dress Code Elimination rounds:**

National track suit with trousers reaching down to shoes or jacket suit with tie

### **Dress Code Final block:**

Jacket suit with tie



## Awarding ceremony

Each athlete who has won a medal must be present at the ceremony to receive their medal personally. Any athlete who is absent from the awards ceremony without a good reason may forfeit the medal

Athletes must attend the medal ceremony barefoot, without any hat, cap or any similar head covering and wearing their IJF approved white judogi that conforms to the IJF judogi rules with special attention being paid to the publicity rule. If it is not clean, then they must wear a reserve judogi.

## ACCOMODATION & TRANSPORT

### Transport Airport

**Airport :** Papeete International Airport

The organizer will provide transfers between the airport and official hotels, between the official hotels and competition venue, draw, accreditation and official weigh-in places from Wednesday 29 May 2024 till Monday 3 June 2024. For delegations participating in the training camp, the organizers will provide transfers to the airport until Thursday, 6 June 2024.

### Accomodation

**CATEGORY A :**

TAHITI NUI 3\*

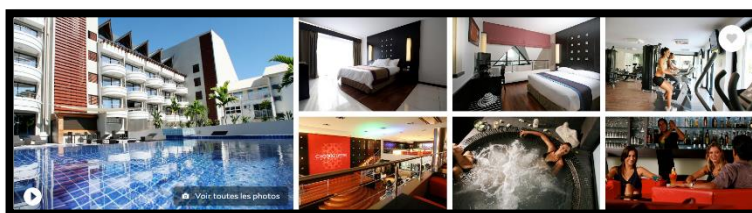

#### Rates by night and by pax

SINGLE OCCUPANCY		TWIN OR DOUBLE OCCUPANCY		TRIPLE OCCUPANCY	
Breakfast	Half Board	Breakfast	Half Board	Breakfast	Half Board
285 \$	320 \$	170 \$	205 \$	145 \$	180 \$
31 000 XPF	35 000 XPF	18 500 XPF	22 500 XPF	14 000 XPF	18 500 XPF

**\* Resort Fee: 1 900xpf (15,92EUR) per room per night (or day use), to be paid directly on spot upon check in**

**CATEGORY B :**

ROYAL TAHITIEN 3\*

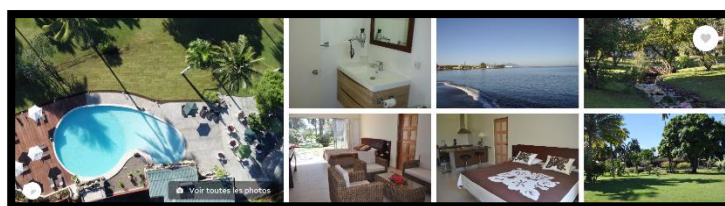

#### Rates by night and by pax

SINGLE OCCUPANCY		TWIN OR DOUBLE OCCUPANCY		TRIPLE OCCUPANCY	
Breakfast	Half Board	Breakfast	Half Board	Breakfast	Half Board
210 \$	245 \$	135 \$	170 \$	105 \$	145 \$
23 000 XPF	27 000 XPF	15 000 XPF	19 000 XPF	12 500 XPF	16 500 XPF

**\* Resort Fee: 1 900xpf (15,92EUR) per room per night (or day use), to be paid directly on spot upon check in**

All delegations, who inscribe for an OJU event, must reserve their accommodation in the official hotels published in the event outlines the night before their participation.

The reservation must be made with the local organizing committee (not directly with the hotel)

If delegations book directly their own accommodation, they have to pay a penalty of \$100/pax.

In addition, they will not be able to benefit from the shuttles set up by the organization, for transfers to the airport and from the airport.

### Details and Payment before Monday 29 April 2024

Beneficiary's name	ASS FEDERATION POLYNESIENNE DE JUDO
Bank	BANQUE DE TAHITI
Address	IMMEUBLE TEREMA, 98716 PIRAE, TAHITI
Account Number (IBAN)	FR76 1223 9000 0713 1092 0100 110
BIC	CEPAPFTP
Payment Reference	JUDO TAHITI OPEN 2024

## POST EVENT TRAINING CAMP

### Registration

Registration by email to Franck Bellard – [ctf@fpj.pf](mailto:ctf@fpj.pf)

Fee : 30\$/pax

### Program

The training camp will be hosted by an internationally renowned champion in Federal Dojo

Monday 3 June 2024	17h00 to 19h00
Tuesday 4 June 2024	17h00 to 19h00
Wednesday 5 June 2024	17h00 to 19h00

### Accomodations

Delegations can keep their hotel or changing for the Training Camp.

It is possible to book directly the official hotels offered for the continental open or other one.

There will be no transportation between these hotels and the training site

## GENERAL INFORMATIONS



### Fundamental Principles

All National Federations, officials, coaches and athletes participating in the event described in these outlines must respect and accept the authority of the IJF Officials, the IJF Statutes, the IJF SOR and the IJF Antidoping Rules. Individual deemed to have acted against the IJF, its principles or purposes should be subject to suspension or expulsion from the event and : or cancellation of their accreditation cards.

### Insurance

Each National Federation is directly responsible for its athletes (the control of non-pregnancy and the control of gender). It must assume all responsibility for accident and health insurance as well as civil liabilities during all IJF events for everyone under their charge.

National Federations are responsible to provide insurance guarantees to their delegates during any IJF event. The LOC of the event and the IJF will not be responsible in the absence of insurance. The entity contractually bound to the IJF for the organisation of the event shall take all necessary actions to provide insurance coverage against civil liability for the entire duration. It is the responsibility of the National Federation to ensure that in addition to their normal insurance they have sufficient insurance in place to cover any COVID-19 related costs, including repatriation

The LOC of the event and the IJF accept no liability for any claims of injury, illness or death arising from the travelling to and the participation in this event nor any claims relating to the cancellation of the event due to COVID-19 or medical costs for any COVID-19 related illness that may affect a National Federation delegation member during the event.

### Media

Journalists can apply for Media accreditation by mail to [ctf@fpj.pf](mailto:ctf@fpj.pf)

### Consent for use of data/photography/videos/filming

Delegates inscribed by their National Federations for IJF events consent to the IJF and its media partners to use content of them, including data, live results, photographs and/or video recordings (hereafter referred to as Media).

This media may be obtained from National Federations and IJF. It will also be acquired by the IJF and its media partners from in and around all IJF WJT event venues. Media could be used in print and digital media formats including print publications, websites, e-marketing, posters banners, advertising, film, broadcast, social media, education purposes and other purposes.

The National Federation must ensure that they have the permission of each delegate or in the case of a minor the permission of the parent/guardian. If a delegate does not give consent for use of data, photography, videos and filming then the National Federation must inform the International Judo Federation by writing to [registration@ijf.org](mailto:registration@ijf.org)