

# INTERNATIONAL JUDO FEDERATION



## EVENT OUTLINES FOR DELEGATIONS

# JUDO

Paris Grand Slam, France

04 - 05 February 2023

**#JudoParis**

(Version 02 February 2023)

Updated version





# Paris Grand Slam, France 04 - 05 February 2023



@MariusVizer

Welcome to Paris and to the first grand slam of 2023.

The Paris Grand Slam always serves as a catalyst for the highest level of judo, the biggest surprises and a show of intentions for the period ahead, from nations of all continents. It is spectacular, it is energising and it is also an event at which the whole judo family feels comfortable, at home.

With the 2024 Olympic Games scheduled for the summer of 2024, in France's capital, every arrival in Paris comes with extra intensity and anticipation. This Olympic qualification period is already well under way and that brings an extra dimension to the Bercy.

Paris offers all visitors a special immersion into French culture and history. The Bercy delivers the most special immersion into elite judo culture and also makes all judoka feel part of a new history of our very special sport. It is always a tournament not to be missed!

I wish all participants and organisers a safe and successful return to Paris and thank the judo family for their continued adherence to our core values. Paris is always an exciting reward for the hard work that is ongoing.

Yours in judo.

**Marius L. VIZER**  
**President**  
**International Judo Federation**



# Paris Grand Slam, France 04 - 05 February 2023



Dear judokas,  
Dear friends,

After a busy season with the World Championships in Tashkent, the French Championships in Toulon, the European Mixed Team Championships in Mulhouse, and the first exciting edition of the Judo Pro League, we are gathered again for this world event, the Paris Grand Slam 2023.

This edition opens the year 2023 with an international competition in Paris. As you know, each competition is a preparation for Paris 2024. We hope that the entire French team will be present.

The Paris Grand Slam is one of the central events for the best judokas from all over the world who come to defend their title; I would like to thank all the athletes, all the managers and all the delegations who are present for this important event of the sports calendar.

I would like to thank the International Judo Federation and its President Mr Marius VIZER for the confidence given to France in this organization, and for the quality of all the competitions it organizes throughout the world.

I also thank all the elected officials of the Federation, the employees, the volunteers, the judges, and the referees for their unfailing commitment to make judo shine.

I wish all the participants of this edition, which brings us closer to Paris 2024, athletes, managers, spectators, TV audience and partners, volunteers and Judo lovers, a superb Paris Grand Slam!

**Stéphane NOMIS**  
**President**  
**French Judo Federation**



# Paris Grand Slam, France

## 04 - 05 February 2023



### IMPORTANT INFORMATION

#### BEFORE TRAVELLING

- Passports must be valid for at least 6 months from the date of arrival.
- Check host country entry requirements and airline requirements (if applicable).
- Check if you need a visa, and if yes, request it from the LOC according to the details in the **ENTERING THE HOST COUNTRY** section.
- Upload travel information (arrival and departures) to [my.ijf.org](https://my.ijf.org) for help contact [registration@ijf.org](mailto:registration@ijf.org)
- Book accommodation with the LOC.
- Have a signed and approved individual Liability Release Waiver (LRW) in [my.ijf.org](https://my.ijf.org). The form can be found in the documents section: [www.ijf.org/competition/2438](https://www.ijf.org/competition/2438) and [covid.ijf.org](https://covid.ijf.org)

#### ENTERING THE HOST COUNTRY

Each individual is responsible to ensure they follow the entry rules (passport validity, visas, entry permission letter, COVID-19 etc.) for the host country. Entry rules may be subject to change, the current information can be found here: [www.diplomatie.gouv.fr/en/coming-to-france/coronavirus-advice-for-foreign-nationals-in-france](https://www.diplomatie.gouv.fr/en/coming-to-france/coronavirus-advice-for-foreign-nationals-in-france)

#### INSURANCE

It is the responsibility of the National Federation to ensure that in addition to their normal insurance they have sufficient insurance in place to cover any COVID-19 related costs, including repatriation. The LOC of the event and the IJF accept no liability for any claims relating to cancellation of the event due to COVID-19 or medical costs for any COVID-19 related illness that may affect a National Federation delegation member during the event.

#### BEFORE AND DURING THE EVENT

- Follow the host country's Government COVID-19 measures (see **ENTERING THE HOST COUNTRY** section).
- Follow the IJF COVID-19 Protocol rules ([covid.ijf.org](https://covid.ijf.org)).
- Wash/sanitise your hands regularly.
- Report to the delegation, IJF or LOC COVID-19 Manager and submit yourself to contactless temperature measurement and/or COVID-19 testing in case of COVID-19 infection suspicion.
- The LOC Government measures may be stricter than those detailed in the IJF COVID-19 protocol or vice versa, the stricter rules **MUST** be followed.

**The IJF keeps the right to test any participant in case of COVID-19 suspicion.**

#### MASK WEARING

Mask wearing is optional\*, unless it is mandated by the host country's government with the exceptions of competing/refereeing/coaching/awarding ceremony, on/at the field of play tatami, on the warm-up tatami whilst warming up or on the training tatami whilst training, or while eating in designated dining areas.

\*The IJF Medical Commission still recommend the wearing of masks in areas where social distancing is not possible.

#### EXIT TESTS

Exit tests, if required, may be booked with the LOC.

With any COVID-related questions pre-event, please contact: [covid@ijf.org](mailto:covid@ijf.org)



# Paris Grand Slam, France

## 04 - 05 February 2023



### 1. DEADLINES

PLEASE RESPECT ALL DEADLINES AND RULES DETAILED IN THESE OUTLINES.

Days before Competition day 1	Deadline	Action
31	04 January 2023	Hotel first reservation
31	04 January 2023	Visa application (with passport photocopies)*
21	14 January 2023	Hotel final reservation and full payment
11	24 January 2023	Arrival and departure information uploaded to my.ijf.org
21	14 January 2023 17:00 CET	Full refund in case of hotel cancellation (medical reason e.g., sick or COVID-19 positive, must send medical certificate)
7	28 January 2023	Event inscription (Judobase)

\*Entry letters and visa applications will only be accepted for people who are inscribed in judobase.

#### Event Inscription

In case of unforeseen delay of arrival or if someone has to be cancelled from the event you must inform both the IJF ([registration@ijf.org](mailto:registration@ijf.org)) and the LOC ([pjgs@ffjudo.com](mailto:pjgs@ffjudo.com)).

Whenever possible, cancellations should be made before accreditation. Any cancellation of an athlete during accreditation without replacement will result in the following penalty:

- If registered athletes are cancelled during accreditation without previous notification to IJF, a penalty of 100 USD per athlete will apply.
- This penalty will be charged by the IJF to the National Federation.

### 2. PARTICIPATION RULES

All participating delegates must have a valid IJF card and be inscribed in judobase ([www.judobase.org](http://www.judobase.org)) by their National Federation.

Any delegate is eligible to inscribe in the competition provided he/she is:

- Not under a disciplinary suspension.
- Not under suspension for anti-doping rule violation.
- Not under medical suspension.
- Healthy and fit for competition.
- Do not carry any communicable diseases that may risk other delegates' health.
- Participating athletes must be born in 2008 (15 years in the calendar year) or before.
- Sufficient technical knowledge (know the terminology and can execute all the techniques in the IJF SOR Appendix H) and understand fully the IJF sport and refereeing rules.

Participants must also satisfy all regulations in the IJF COVID-19 Protocol and COVID-19 local protocol.



# Paris Grand Slam, France

## 04 - 05 February 2023



### 3. LOCAL ORGANISING COMMITTEE (LOC)

Name	French Judo Federation
Address	21-25, avenue de la Porte de Châtillon, 75014, Paris
Telephone number	+33140521616
Email	<a href="mailto:pjgs@ffjudo.com">pjgs@ffjudo.com</a>
Website	<a href="http://www.ffjudo.com">www.ffjudo.com</a>

### 4. LOC EVENT CONTACTS

Accommodation	Mrs Anne-Claire GOURMELON	<a href="mailto:accommodation@ffjudo.com">accommodation@ffjudo.com</a>	+33615567665
General Enquiries	Mr Sébastien GIRARDEY	<a href="mailto:general.enquiries@ffjudo.com">general.enquiries@ffjudo.com</a>	+33661147163
Transport	Mr Corentin KOENIG	<a href="mailto:transports@ffjudo.com">transports@ffjudo.com</a>	+33662829661
Training	Mr Eric DESCHAMPS	<a href="mailto:training@ffjudo.com">training@ffjudo.com</a>	+33771716134
Visa	Mr Nicolas DEMIRDJIAN	<a href="mailto:international@ffjudo.com">international@ffjudo.com</a>	+33140521635
Emergency (24 hours, English-speaking)	Mr Sébastien GIRARDEY	<a href="mailto:emergency.contact@ffjudo.com">emergency.contact@ffjudo.com</a>	+33661147163

**PAY ATTENTION TO FRAUDULENT EMAILS. USE ONLY THE EMAIL FROM THE OFFICIAL OUTLINES.**

### 5. COMPETITION VENUE

Name	Accor Arena of Bercy
Address	8 Boulevard de Bercy, 75012, Paris
Website	<a href="https://www.accorhotelsarena.com/en">https://www.accorhotelsarena.com/en</a>
Seats for spectators	12,000
Tickets	Accor Arena or online ( <a href="https://www.parisgrandslamjudo.fr/">https://www.parisgrandslamjudo.fr/</a> )

### 6. ENTRY TO THE HOST COUNTRY

The LOC will assist with visas where possible but having the correct visa is the responsibility of each participant. Visa applications will only be accepted for people who are inscribed in judobase for the event.

It is the responsibility of the National Federation to ensure that their delegation respects the conditions of stay defined by the Government of the country hosting the event. If any participant does not respect these conditions, any costs arising will be borne by the National Federation concerned.

Please note that visa approvals or rejections are done by the Government authorities and the LOC has no control over this and cannot be held responsible for any rejections.

Complete the form	Paris GS 2023 Form Visa		
Deadline	04 January 2023		
Visa contact	Mr Nicolas DEMIRDJIAN	<a href="mailto:international@ffjudo.com">international@ffjudo.com</a>	+33140521635



# Paris Grand Slam, France

## 04 - 05 February 2023



### 7. PROGRAMME

Date	Time	Activity	Location
Thursday 02 February 2023	14:00 - 20:00	Accreditation	Accor Arena
	16:00 - 18:30	Judogi and backnumber pre-control Open: all athletes	
Friday 03 February 2023	09:00 - 12:00	Accreditation	Accor Arena
	14:00	Draw	Online
	15:30 - 16:00	Unofficial weigh-in for day 1 athletes	Accor Arena
	16:00 - 16:30	Weigh-in W: -48 kg, -52 kg, -57 kg, -63kg; M: -60 kg, -66 kg, -73 kg	
	16:10 - 18:30	Judogi and backnumber pre-control Open: all athletes Obligatory: day 1 athletes (if you have not already passed the control)	
Saturday 04 February 2023	<b>Competition Day 1 - W: -48 kg, -52 kg, -57 kg, -63 kg; M: -60 kg, -66 kg, -73 kg</b>		
	TBC*	Preliminaries	Accor Arena
	15:30 - 16:00	Unofficial weigh-in for day 2 athletes	
	16:00 - 16:30	Weigh-in W: -70 kg, -78 kg, +78 k; M: -81 kg, -90 kg, -100 kg, +100 kg	
	16:10 - 18:30	Judogi and backnumber pre-control Open: all athletes Obligatory: day 2 athletes (if you have not already passed the control)	
	<b>16:00</b>	<b>Opening Ceremony</b>	
	17:00	Final block	
Sunday 05 February 2023	<b>Competition Day 2 - W: -70 kg, -78 kg, +78 kg; M: -81 kg, -90kg, -100kg, +100kg</b>		
	TBC*	Preliminaries	Accor Arena
	17:00	Final block	

\* The start time will be confirmed once the final number of athletes is known.



# Paris Grand Slam, France

## 04 - 05 February 2023



### 8. TRANSPORT

The LOC will provide official transportation for competing delegations during the competition. This transportation service includes airport transfers.

To guarantee airport transfers, arrival and departure details for each participant, must be filled in on the IJF Platform: [my.ijf.org](https://my.ijf.org)

Transfers for this event will be arranged from/to:			
Airport 1	Roissy Charles de Gaulle (CDG)		
Airport 2	Orly (ORY)		
Train station 1	Gare de L'Est		
Train station 2	Gare de Lyon		
Train station 3	Gare du Nord		
Deadline	24 January 2023		
Transport contact	Mr Corentin KOENIG	<a href="mailto:transports@ffjudo.com">transports@ffjudo.com</a>	+33662829661

### 9. PRE-EVENT TRAINING

Training during the event is the responsibility of the LOC. Planning and scheduling of training sessions will be organised taking into consideration requests made by delegations daily on a first request made first served basis. To book training contact the LOC.

Training venue 1	Judo institut [Dojo de Paris Arena = new name]		
Address	21-25 avenue de la Porte de Châtillon, 75014, Paris		
Training dates and times	Wednesday 01 February: 09:00-17:00; Thursday 02 February: 09:00-17:00;		
Training venue 2	Accor Arena		
Address	8 boulevard de Bercy, 75012 Paris, France		
Training dates	Thursday 02 February: 17:00-20:00; Friday 03 February: 11:00-21:00; Saturday 4 February: 12:00-17:00;		
Booking	Online system TBC		
Contact	Mr Eric DESCHAMPS	<a href="mailto:training@ffjudo.com">training@ffjudo.com</a>	+33771716134





# Paris Grand Slam, France

## 04 - 05 February 2023



### 10. ACCOMMODATION

All delegations, who inscribe for an IJF WJT event, must reserve their accommodation in one of the official hotels published in the event outlines. The reservation must be made with the LOC (not directly with the hotel).

Any damage to hotel property resulting from the stay of a National Delegation will be charged to the National Federation and must be paid in full. Delegations are kindly requested not to dry clothing (including judogi) or have training sessions in the corridors of the official hotels.

<b>Complete the form</b>	<b>Paris GS 2023 Form Accommodation</b>		
<b>Deadline first reservation</b>	04 January 2023		
<b>Deadline final reservation and full payment</b>	14 January 2023		
<b>Accommodation contact</b>	Mrs Anne-Claire GOURMELON	<a href="mailto:accommodation@ffjudo.com">accommodation@ffjudo.com</a>	+33615567665

Note: The LOC will do their best to provide your first choice of accommodation but, as rooms might be limited, this cannot be guaranteed. After the accommodation deadline, the LOC cannot promise rooms in the hotels detailed in these outlines and another official hotel may be added.

### VIP HOTEL

If a National Federation President is accompanying the team, he/she can be accommodated at the VIP hotel or the delegation hotel.

<b>VIP hotel</b>	Prince de Galles Hotel
<b>Address</b>	33 Av. George V, 75008 Paris
<b>Phone</b>	+33153237777
<b>Website</b>	<a href="https://www.marriott.fr/hotels/travel/parlc-prince-de-galles-a-luxury-collection-hotel-paris/">https://www.marriott.fr/hotels/travel/parlc-prince-de-galles-a-luxury-collection-hotel-paris/</a>
<b>Price per person per night</b>	Please send the request to <a href="mailto:sport@ijf.org">sport@ijf.org</a>

Distance and approximate travel time from hotel to:	Km	Time (hh:mm)
Airport 1 - Roissy (CDG)	32	00:55
Airport 2 - Orly (ORY)	25	00:55
Sport hall	8	00:45



# Paris Grand Slam, France

## 04 - 05 February 2023



### DELEGATION HOTELS

The following packages are available in the delegation hotels:

Bed and breakfast includes breakfast at the hotel.

Half board includes breakfast at the hotel, and dinner or lunch at the hotel.

Full board includes breakfast at the hotel, lunch\* and dinner at the hotel.

\*Lunch on competition days for athletes who compete this days will be served in the sport hall/those who don't compete this days will have their meals at the hotels, book using the form: **Paris GS 2023 Form Accommodation.**

CATEGORY A HOTEL - Novotel Paris Bercy	
Address	85 rue de Bercy, 75012 Paris, France
Phone	+33143423000
Website	<a href="http://www.novotel.com/fr/hotel-0935-novotel-paris-bercy/index.shtml">http://www.novotel.com/fr/hotel-0935-novotel-paris-bercy/index.shtml</a>

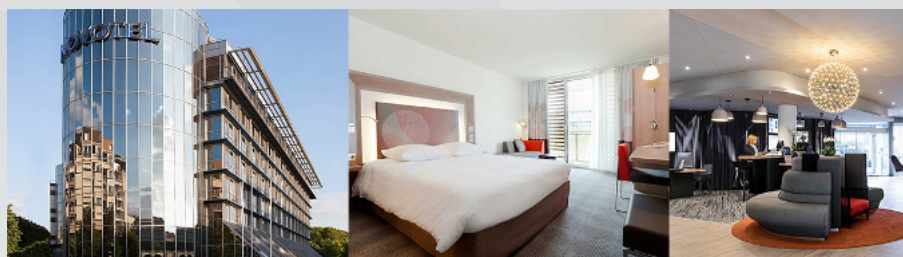

Check-in time	14:00
Check-out time	12:00
Early check-in/ Late check-out	Upon request / depends on the hotel occupation
Airconditioning	Yes
Gym	No
Wi-Fi	Yes (Free)
Room service	Yes
A La Carte restaurant	Yes
Food delivery allowed	Yes

All prices are per person per night in: **euro**

	Bed & Breakfast	Half Board	Full Board
Single	264	290	315
Twin	164	190	215
Extra lunch on competition days (at the sport hall) Reserve at the hotel welcome desk			26
Deposit required by hotel at check-in			40



# Paris Grand Slam, France

## 04 - 05 February 2023



Distance and approximate travel time from hotel to:	Km	Time (hh:mm)
Airport 1 - Roissy (CDG)	32	01:00
Airport 2 - Orly (ORY)	16	00:40
Train station 1 - Gare de L'Est	6	00:30
Train station 2 - Gare de Lyon	1	00:10
Train station 3 - Gare du Nord	6	00:35
Training venue 1 - Accor Arena	0.2	00:03 by walk
Training venue 2 - Institut du Judo	9	00:25
Accreditation	0.2	00:03 oby walk
Draw	The draw will be held online: <a href="http://www.ijf.org">www.ijf.org</a>	
Judogi pre-control and weigh in	0.2	00:03 by walk
Sport hall	0.2	00:03 by walk

CATEGORY B HOTEL - Ibis Styles Bercy	
Address	77 rue de Bercy, 75012, Paris
Phone	+33153465099
Website	<a href="https://all.accor.com/hotel/0941/index.fr.shtml">https://all.accor.com/hotel/0941/index.fr.shtml</a>

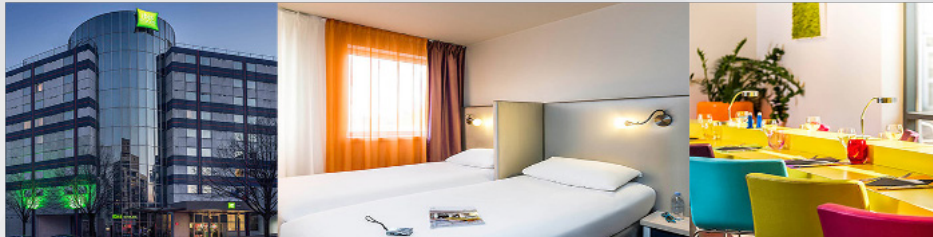

Check-in time	15:00
Check-out time	12:00
Early check-in	From 06:00 - 20 euro
Late check-out	Until 18:00 - 35 euro
Airconditioning	Yes
Gym	No
Wi-Fi	Yes (Free)
Room service	No
A La Carte restaurant	No
Food delivery allowed	Yes



# Paris Grand Slam, France

## 04 - 05 February 2023



All prices are per person per night in: **euro**

	Bed & Breakfast	Half Board	Full Board
Single	234	259	284
Twin	149	174	199
Extra lunch on competition days (at the sport hall) Reserve at the hotel welcome desk		26	
Deposit required by hotel at check-in		40	

Distance and approximate travel time from hotel to:	Km	Time (hh:mm)
Airport 1 - Roissy (CDG)	32	01:00
Airport 2 - Orly (ORY)	16	00:40
Train station 1 - Gare de L'Est	6	00:30
Train station 2 - Gare de Lyon	1	00:10
Train station 3 - Gare du Nord	6	00:35
Training venue 1 - Arena	0.2	00:03 by walk
Training venue 2 - Institut du Judo	9	00:25
Accreditation	0.2	00:03 by walk
Draw	The draw will be held online: <a href="http://www.ijf.org">www.ijf.org</a>	
Judogi pre-control and weigh in	0.2	00:03 by walk
Sport hall	0.2	00:03 by walk

CATEGORY B Hotel - Ibis Bercy Village	
Address	19 place des Vins de France, 75012 Paris
Phone	+33149280606
Website	<a href="https://all.accor.com/hotel/1743/index.en.shtml">https://all.accor.com/hotel/1743/index.en.shtml</a>



Check-in time	12:00
Check-out time	12:00
Early check-in	Upon request / depends on number of concerned rooms - 15 euro
Late check-out	Upon request / depends on number of concerned rooms - 15 euro
Airconditioning	Yes
Gym	No
Wi-Fi	Yes (Free)
Room service	No



# Paris Grand Slam, France

## 04 - 05 February 2023



A La Carte restaurant	Yes
Food delivery allowed	Yes

All prices are per person per night in: **euro**

	Bed & Breakfast	Half Board	Full Board
Single	234	259	284
Twin	149	174	199
Extra lunch on competition days (at the sport hall)			26
Deposit required by hotel at check-in			No

Distance and approximate travel time from hotel to:	Km	Time (hh:mm)
Airport 1 - Roissy (CDG)	32	01:00
Airport 2 - Orly (ORY)	14	00:30
Train station 1 - Gare de L'Est	7	00:35
Train station 2 - Gare de Lyon	2	00:15
Train station 3 - Gare du Nord	7	00:35
Training venue 1 - Accor Arena	0,85	00:10 by walk
Training venue 2 - Institut du Judo	7,5	00:20
Accreditation	0,85	00:10 by walk
Draw	The draw will be held online: <a href="http://www.ijf.org">www.ijf.org</a>	
Judogi pre-control and weigh in	0,85	00:10 by walk
Sport hall	0,85	00:10 by walk

CATEGORY C Hotel - Ibis Budget Porte de Bercy	
Address	2 Pl. de l'Europe, 94220 Charenton-le-Pont
Phone	+33 892 68 06 71
Website	<a href="https://all.accor.com/hotel/2587/index.fr.shtml">https://all.accor.com/hotel/2587/index.fr.shtml</a>

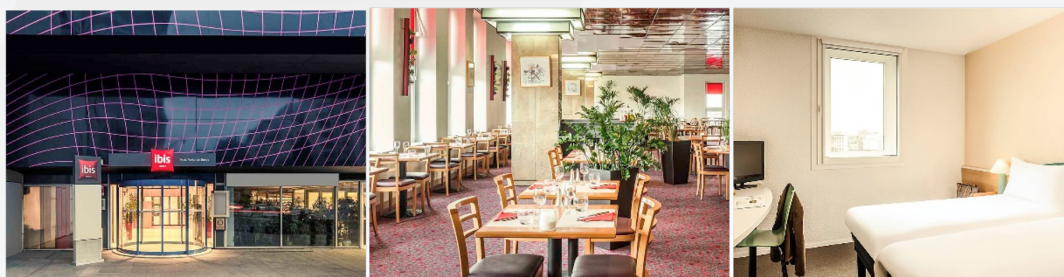

Check-in time	12:00
Check-out time	12:00
Early check-in	Upon request / depends on number of concerned rooms - 30 euro
Late check-out	Upon request / depends on number of concerned rooms - 30 euro



# Paris Grand Slam, France

## 04 - 05 February 2023



Airconditioning	Yes
Gym	No
Wi-Fi	Yes (Free)
Room service	No
A La Carte restaurant	Yes (Only under 10 people)
Food delivery allowed	Yes

All prices are per person per night in: **euro**

	Bed & Breakfast	Half Board	Full Board
Single	139	169	200
Twin	99	125	153
Extra lunch on competition days (at the sport hall)			26
Deposit required by hotel at check-in			No

Distance and approximate travel time from hotel to:	Km	Time (hh:mm)
Airport 1 - Roissy (CDG)	28	01:00
Airport 2 - Orly (ORY)	15	00:30
Train station 1 - Gare de L'Est	8	00:35
Train station 2 - Gare de Lyon	3	00:10
Train station 3 - Gare du Nord	8	00:35
Training venue 1 - Accor Arena	3	00:06
Training venue 2 - Institut du Judo	7	00:20
Accreditation	3	00:06
Draw	The draw will be held online: <a href="http://www.ijf.org">www.ijf.org</a>	
Judogi pre-control and weigh in	3	00:10
Sport hall	3	00:10

### NEW DELEGATION HOTEL

<b>CATEGORY C Hotel - Campanile Bercy Village</b>	
Address	17-19 rue Baron-Le Roy, 75012 Paris
Phone	+33144678912
Website	<a href="https://www.hotelbercy.com/">https://www.hotelbercy.com/</a>

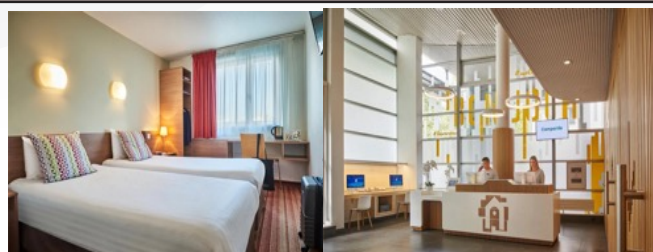



# Paris Grand Slam, France

## 04 - 05 February 2023



Check-in time	14:00
Check-out time	12:00
Early check-in	Upon request / depends on the hotel occupation
Late check-out	No
Air-conditioning	Yes (Free)
Gym	Yes (Free)
Wi-Fi	Yes (Free)
Room service	No
A La Carte restaurant	Yes
Food delivery allowed	Yes

All prices are per person per night in: **euro**

	Bed & Breakfast
Single	234
Twin	149
Extra lunch on competition days (at the sport hall)	26
Deposit required by hotel at check-in	No

Distance and approximate travel time from hotel to:	Km	Time (hh:mm)
Airport 1 - Roissy (CDG)	28	01:00
Airport 2 - Orly (ORY)	14	00:40
Train station 1 - Gare de L'Est	7	00:35
Train station 2 - Gare de Lyon	2.4	00:10
Train station 3 - Gare du Nord	7	00:35
Training venue 1 - Accor Arena	0.8	00:10 on foot
Training venue 2 - Institut du Judo	9	00:25
Accreditation	0.8	00:10 on foot
Draw	The draw will be held online: <a href="http://www.ijf.org">www.ijf.org</a>	
Judogi pre-control and weigh in	0.8	00:10 on foot
Sport hall	0.8	00:10 on foot

### PAYMENT

**PLEASE ONLY MAKE PAYMENT USING THE BANK DETAILS MENTIONED IN THESE OFFICIAL OUTLINES.**

According to the IJF rule enacted on the 2 December 2012 in Tokyo, "the organising country should not request penalties fee for participating countries who cannot make bank transfers but can pay in cash upon arrival. Those countries who cannot make bank transfers should inform the LOC well in advance that they will pay cash on arrival".



# Paris Grand Slam, France

## 04 - 05 February 2023



All bank fees and bank transfer costs must be paid by the participating National Federation to the following bank:

<b>Beneficiary's Name</b>	French Judo Federation
<b>Bank Name</b>	Crédit Agricole
<b>Bank Address</b>	22 Quai de la Rapée, 75012, Paris
<b>IBAN</b>	AGRIFRPP882
<b>SWIFT/BIC Code</b>	FR7618206004206503163784226
<b>Payment Reference</b>	PARIS GS 2023 - Country name

If payment is being made by bank transfer the bank information must be inserted correctly and completely on the transfer document and any procedures related to amendment of the bank transfer must be done before arrival. Delegations must ensure that all bank charges are paid at their end so that the LOC receive the correct amount of funds without any deductions. Delegation must have proof of the bank transfer, upon arrival.

**In the case of non-payment to the LOC, the National Federation concerned will not be allowed to register to competitions until the debt is settled.**

<b>If rooms are cancelled the LOC has the right to charge as follows:</b>	
<b>No refund, 100% of the hotel costs must be paid from 21 days before start of competition</b>	14 January 2023 17:00 CET

### 11. MEDALS AND PRIZE MONEY

First place - Gold medal and 5,000 euro (judoka: 4,000 euro and coach 1,000 euro)

Second place - Silver medal and 3,000 euro (judoka: 2,400 euro and coach 600 euro)

Third places (x2) - Bronze medals and 1,500 euro for each (judoka: 1,200 euro and coach 300 euro)

**IMPORTANT:** For prize money to be paid each medallist must bring a copy of their passport and their personal tax number to the awarding ceremony. Prize money will be given to the athletes who are then responsible to give 20% to their coach.

### 12. DOPING CONTROL

Doping control will include: four (4) men and four (4) women.

Competitors must report to the doping control station immediately after signing the notification form.

Pursuant to WADA ISTI Art. 5.4.4, prior to doping control, athletes can take part in the awarding ceremony and fulfil their press commitments or receive medical treatment if needed.

The selected competitors will be constantly accompanied by an official chaperone (appointed by the organising committee) from the time of notification until arriving at the doping control station. A person of the athletes' choice (team doctor, coach, trainer, delegation head etc.) may accompany them. IJF keep the right to test any participating athlete beyond the above selection during an event.





# Paris Grand Slam, France

## 04 - 05 February 2023



All additional tests are deemed in-competition tests. At its own discretion IJF may allow Testing Authorities to conduct out-of-competition tests as well.

### 13. POST EVENT SURVEY

After each event a questionnaire will be sent for your constructive comments and feedback on how to improve the next edition of the event. You can also email [sport@ijf.org](mailto:sport@ijf.org)

### 14. GENERAL INFORMATION

#### FUNDAMENTAL PRINCIPLES

All National Federations, officials, coaches and athletes participating in the event described in these outlines must respect and accept the authority of the IJF Officials, the IJF Statutes, the IJF Sports and Organisation Rules (SOR, [www.ijf.org/ijf/documents/21](http://www.ijf.org/ijf/documents/21)) and the IJF Anti-Doping Rules (<https://www.ijf.org/cleanjudo/133>). Individuals deemed to have acted against the IJF, its principles or purposes should be subject to suspension or expulsion from the event and/or cancellation of their accreditation cards.

#### INSURANCE

Each National Federation is directly responsible for its athletes (the control of non-pregnancy and the control of gender). It must assume all responsibility for accident and health insurance as well as civil liabilities during all IJF events for everyone under their charge.

National Federations are responsible to provide insurance guarantees to their delegates during any IJF WJT event. The LOC of the event and the IJF will not be responsible in the absence of insurance.

The entity contractually bound to the IJF for the organisation of the event shall take all necessary actions to provide insurance coverage against civil liability for the entire duration.

The LOC of the event and the IJF have no liability for any claims of injury, illness or death arising from the travelling to and the participation in this event.

#### CONSENT FOR USE OF DATA/PHOTOGRAPHY/VIDEOS/FILMING

Delegates inscribed by their National Federations for WJT events consent to the IJF and its media partners to use content of them, including data, live results, photographs and/or video recordings (hereafter referred to as Media). This media may be obtained from National Federations and IJF.

It will also be acquired by the IJF and its media partners from in and around all IJF WJT event venues. Media could be used in print and digital media formats including print publications, websites, e-marketing, posters banners, advertising, film, broadcast, social media, education purposes and other purposes.

The National Federation must ensure that they have the permission of each delegate or in the case of a minor the permission of the parent/guardian.

If a delegate does not give consent for use of data, photography, videos and filming then the National Federation must inform the International Judo Federation by writing to [registration@ijf.org](mailto:registration@ijf.org)



# Paris Grand Slam, France

## 04 - 05 February 2023



### ACCOMMODATION

All delegations, who inscribe for an IJF WJT event, must reserve their accommodation in one of the official hotels published in the event outlines. The reservation must be made with the local organising committee (not directly with the hotel).

The minimum reservation for a delegation is two (2) nights multiplied by the total number of people inscribed in judobase. The referee nominated by the IJF is not included in this calculation.

Example:

4 people inscribed in judobase (no referee) =  $4 \times 2$  nights = 8 nights or more must be reserved

17 people inscribed in judobase (including 1 referee) =  $(17-1) \times 2 = 32$  nights or more must be reserved

This rule does not apply to the host National Federation delegates.

Any damage to hotel property resulting from the stay of a national delegation will be charged to the national federation and must be paid in full.

Delegations are kindly requested not to dry clothing (including judogi) or have training sessions in the corridors of the official hotels.

### COMPETITION RULES

System of competition: quarter-final (last 8) repechage, duration of contests: four (4) minutes (real time).

Weight categories:    Women: -48 kg, -52 kg, -57 kg, -63 kg, -70 kg, -78 kg, +78 kg  
                                  Men: -60 kg, -66 kg, -73 kg, -81 kg, -90 kg, -100 kg, +100 kg

### INSCRIPTION OF DELEGATES

Only entries of member National Judo Federations will be accepted. In some exceptional cases, the IJF can, in order to protect an athlete's career, inscribe an athlete into an IJF event, under his/her National Federation Flag or under the IJF flag, according to the specificity of the case.

Athletes can be entered in **ONLY** one weight category per IJF World Ranking List (WRL) event. Each person can only be inscribed with one function (i.e. athlete, coach, referee, team official etc.) per event.

The National Federation is responsible for obtaining legal approval and permission for minor athletes to compete in competitions. When travelling with minors the team official/coach must have all the necessary documents in place that authorises them to act on behalf of the parents/guardians "in loco parentis". This also applies to doping control. The National Federation must ensure that minor athletes have their parental/guardian permission to undergo testing.

Each National Federation may enter:

- Up to 14 entries for women with maximum 2 athletes per category.
- Up to 14 entries for men with maximum 2 athletes per category.



# Paris Grand Slam, France

## 04 - 05 February 2023



The host country may enter:

- Up to 28 entries for women with maximum 4 athletes per category.\*
- Up to 28 entries for men with maximum 4 athletes per category.\*

\*From the host country only the best two (2) results from each category will be considered for the WRL Seniors.

Non-competing athletes or training partners can be inscribed as judoka.

After the event deadline, changes can be made one to one, like for like, due to injury or illness. For example, an injured athlete can be replaced by another athlete regardless of gender or weight category. An ill team official can be replaced by another team official etc.

### ACCREDITATION

The purpose of accreditation is to identify people and their roles at events and allow them necessary access to perform their roles.

At least one team delegate must attend on time to confirm the entries of all athletes and officials with a signature on the delegation confirmation list. A delayed appearance or no-show may result in the exclusion of all participants from the draw and the event.

For each official team member from a national delegation (athletes, coach, team official, doctor etc.) an accreditation card is issued by the IJF during the official registration.

A delegate should never wear another delegate's accreditation card. The accreditation card remains the property of the IJF and can be withdrawn, with immediate effect, at the IJF's sole discretion.

The accreditation card is valid for the duration of the competition and is the personal identity document of the delegate for all security and access controls. This card contains: last (family) name, first (given) name, country, IJF ID number, a picture and for athletes their weight category and WRL position.

Quota for officials for accreditations (includes team officials, coaches, doctors and physiotherapists):

- One – four (1-4) competitors = three (3) officials.
- Five – nine (5-9) competitors = five (5) officials.
- 10 or more competitors = seven (7) officials.

The accreditations for National Federation president, referee and judoka are not included in the above calculation.

The fee for additional team official(s) (who must be inscribed in judobase) is 100 US\$ per accreditation, to be paid to the LOC.

Replacement of lost or forgotten accreditation will be charged at 50 US\$ to be paid to the IJF.

### DRAW AND SEEDING

Up to a maximum of the top eight athletes among the entered athletes in each weight category will be seeded based on their IJF WRL position. The draw will be held online: [www.ijf.org](http://www.ijf.org)



# Paris Grand Slam, France

## 04 - 05 February 2023



### OFFICIAL JUDO GI

Athletes must compete wearing an IJF approved judogi (white and blue) from one of the following official suppliers can be found here: [www.ijf.org/supplier-list](http://www.ijf.org/supplier-list)

For further information on the judogi rules please refer to the IJF SOR ([www.ijf.org/ijf/documents/21](http://www.ijf.org/ijf/documents/21)).

### OFFICIAL IJF BACKNUMBER

Each competitor is obliged to have sewn on the back of his judogi a backnumber bearing their last (family) name and National Olympic Committee abbreviation. The last (family) name (and any part of their given (first) name) on the back number must have the same letters as that registered in judobase as this database provides the accreditation cards, athlete name on TV graphics and scoreboard etc. The top of the backnumber must be fixed horizontally and centrally three (3) cm from the bottom of the collar.

The backnumber can only be ordered from [www.officialbacknumber.com](http://www.officialbacknumber.com) or [www.mybacknumber.com](http://www.mybacknumber.com)

### JUDO GI AND BACKNUMBER PRE-CONTROL

The IJF will arrange a judogi and backnumber pre-control starting two days before the first competition day, until the day before the last competition day.

For this purpose, the competitors should wear their judogi with the belt tightened.

For the backnumber pre-control, athletes must bring both judogi (white and blue), for a control regarding any worn-out areas particularly on the collar and lapel, the colour, the IJF official label (obligatory), judogi brand (obligatory), national emblem, advertising, backnumber stitching, and any visible stains. Only if the judogi are compliant with the IJF rules will sponsor labels be given.

Athletes must show up for the backnumber pre-control. If they fail to do so, without a valid reason, the athlete will not be allowed to have a coach in the chair.

The backnumber and publicity should comply with the current IJF judogi regulations.

White judogi: IJF sponsor / Blue judogi: LOC sponsor

The official sponsor label of the event will be given provided that:

- The judogi are clean and dry.
- The backnumber, publicity and emblem are properly sewn and do not show any wear or tear.
- All previous advertising has been removed.

Guide to attaching and removing the sponsor label:

- Lay the judogi flat and attach the new sponsor label of the event on the back of the correct judogi.
- Ensure the label is firmly attached around the edges.
- Immediately after the competition and before washing remove the sponsor label.

The LOC has the right to charge for any sewing service that is deemed larger than a small repair.

The judogi control will be done before each contest.



# Paris Grand Slam, France

## 04 - 05 February 2023



### **WEIGH IN**

The weigh-in will be carried out in accordance with the IJF SOR. The official weigh-in for athletes will be scheduled the day before the competition (see programme for times).

### **WORLD RANKING POINTS**

An athlete is in the competition only once they pass the official weigh-in.

If an athlete passes the official weigh-in and is alone in the category he/she will get the participation ranking points, if applicable.

Any athlete who does not come to the tatami for a contest will have a line put through his/her name on the draw sheet. His/her opponent must come to the tatami and bow. He/she will be declared the winner by fusen-gachi and WRL points will be given.

### **COACHING**

Coaches nominated by their National Federations should respect the IJF Code of Ethics and IJF SOR. Any coaches not adhering to these rules could be subject to disciplinary action.

### **AWARDING CEREMONY**

Each athlete who has won a medal must be present at the ceremony to receive their medal personally. Any athlete who is absent from the awards ceremony without a good reason may forfeit the medal and prize money.

Athletes must attend the medal ceremony barefoot, without any hat, cap or any similar head covering and wearing their IJF approved white judogi that conforms to the IJF judogi rules with special attention being paid to the publicity rule. If it is not clean, then they must wear a reserve judogi.

It is strictly prohibited for athletes on the podium to have national flags or similar items other than those on their judogi. Any demonstration with religious, political, personal or commercial connotation is prohibited.

Athletes must also be available for interview after the last awarding ceremony if requested by the IJF Media Team.

After each day of competition photos will be uploaded on the IJF website: [www.ijf.org/galleries](http://www.ijf.org/galleries). These photos are rights-free and can be downloaded and used by anyone: athletes, coaches, national federations, press and media etc.



# Paris Grand Slam, France

## 04 - 05 February 2023



### INTERNATIONAL TRAINING CAMP (ITC) ORGANISED BY THE FRENCH JUDO FEDERATION

International Training Camp will be held at the Dojo de Paris Arena (ex-Judo Institute) from Monday 06 to Thursday 9 February 2023.

### TRAINING SCHEDULE

	06 Feb (Mon)	07 Feb (Tue)	08 Feb (Wed)	08 Feb (Thu)
MEN	14:30-16:30	9:00-10:30/14:30-16:30	9:00-10:30/14:30-16:30	9:30-11:30
WOMEN	17:00-19:00	11:00-12:30/17:00-19:00	11:00-12:30/17:00-19:00	

### DEADLINES

Accommodation Package Entry: 14 January 2023

Accommodation Package Full payment: 14 January 2023

Visa application (with passport photocopies in JPG, PDF or GIF): 4 January 2023 (one month before the competition/recommended)

Judobase inscription (for Training Camp): 28 January 2023

Travel information: 28 January 2023

### ORGANISERS

French Judo Federation (FJF)

21-25 avenue de la Porte de Chatillon, 75014, Paris, France

[pjgs@ffjudo.com](mailto:pjgs@ffjudo.com)

### LOCATION

Dojo de Paris Arena (Judo Institute)

21-25 avenue de la Porte de Chatillon, 75014, Paris, France

### PARTICIPANTS

Participants MUST be registered by the National Federations in judobase ([www.judobase.org](http://www.judobase.org)) by 28 January 2023.

### PARTICIPATION FEE

100 Euros / per athlete if accommodation & meals package is reserved with the organisers (no fees for coaches)

Please pay by bank transfer to France Judo before your arrival.

### SYMPTOMS AFTER ARRIVAL

Anyone who experiences symptoms during the training camp must immediately contact the staff of French Judo Federation and will follow their instructions:

French Judo Federation	<a href="mailto:pjgs@ffjudo.com">pjgs@ffjudo.com</a>	+33661147163
------------------------	--	--------------



# Paris Grand Slam, France

## 04 - 05 February 2023



### ACCOMMODATION

- Hotel (with breakfast and city tax)

\*Check-in Mon 06 February / Check-out Thu 9 February

**IMPORTANT:** All participants of the Training Camp MUST stay in the Official Hotel. The Accommodation Package reservation can ONLY be made through the French Judo Federation accommodation team.

Option 1 - IBIS PORTE D'ORLEANS HOTEL 3*	
Address	33 Rue Barbès, 92120 Montrouge
Phone	+33142316700
Website	<a href="https://all.accor.com/hotel/0635/index.fr.shtml?utm_campaign=seo+maps&amp;utm_medium=seo+maps&amp;utm_source=google+Maps">https://all.accor.com/hotel/0635/index.fr.shtml?utm_campaign=seo+maps&amp;utm_medium=seo+maps&amp;utm_source=google+Maps</a>
Check-in time	15:00
Check-out time	11:00
Single:	168 Euros per person, per night.
Twin:	105 Euros per person, per night.

Option 2 - FORMULA 1 HOTEL PORTE DE CHATILLON	
Address	23 Av. de la Porte de Châtillon, 75014 Paris
Phone	+33891705229
Website	<a href="https://all.accor.com/hotel/5010/index.fr.shtml?utm_campaign=seo+maps&amp;utm_medium=seo+maps&amp;utm_source=google+Maps">https://all.accor.com/hotel/5010/index.fr.shtml?utm_campaign=seo+maps&amp;utm_medium=seo+maps&amp;utm_source=google+Maps</a>
Check-in time	15:00
Check-out time	11:00
Single:	124 Euros per person, per night, (bathroom & WC in the room).
Twin:	75 Euros per person, per night, (bathroom & WC on the floor)
Triple:	71 euros per person per night, (bathroom & WC in the room)
Quadruple(Room for 4):	69 euros per person per night, (bathroom & WC on the floor)

**Meals:** Breakfast included. Lunches and dinners can be ordered. Please specify your choice in the accommodation form. There will be no possibility to order/buy meals on site without previous registration.

**Buffet lunch:** 26 Euros per person / per meal

**Buffet dinner:** 26 Euros per person / per meal

Please fill out the Paris GS 2023 Form Accommodation, and submit to [accommodation@ffjudo.com](mailto:accommodation@ffjudo.com) by Saturday 14 January 2023.



# Paris Grand Slam, France

## 04 - 05 February 2023



If rooms need to be cancelled, please inform the French Judo Federation immediately. Cancellation of rooms cannot be made at check-in. Illness, injuries or visa problems are not valid reasons for the cancellation of rooms. If rooms are cancelled, the organizer has the right to charge the participating delegation as follows:

- Before 14 January 2023, full refund.
- From 15 January, no refund. Any cancellation of rooms or no-show will result in 100% of the charge of the hotel costs that must be paid by the National Federations.

**IMPORTANT:** All damages to property of hotels or venues resulting from the stay of a national delegation will be charged to the National Federation and must be paid in full.

### TRANSPORTATION

\*Transportation from Paris GS Official Hotel to International Training Camp Hotel will be arranged ONLY for International Training Camp hotel package participants. Transfer date is 06 February 2023, and the charter bus will be arranged.

\*Transportation from International Training Camp Official Hotel to CDG /Orly airports will be provided on 09 February 2023.

### BANK DETAILS

**Beneficiary's Name:** Fédération Française de Judo

**Bank Name:** Crédit Agricole

**Bank Address:** 22 Quai de la rapée, 75012, Paris

**SWIFT Code:** AGRIFRPP882

**BANK A/C No:** FR7618206004206503163784226

**Payment Reference:** PARIS GS 2023 - Country name - ITC

### INSURANCE

Each delegation must be in possession of a guarantee insurance covering all its members for competition and training:

- Civil liabilities /- Injury /- Repatriation assistance





## IJF Headquarters and Presidential Office

HUN 1051 Budapest

József Attila str. 1

[www.ijf.org](http://www.ijf.org)

## IJF General Secretariat

21 Avenue Gabriel Péri,

94100 Saint-Maur-des-Fossés, France

[gs@ijf.org](mailto:gs@ijf.org)

