

NEW OFFICIAL HOTEL ADDED AND ITC IBAN CORRECTED

INTERNATIONAL JUDO FEDERATION



PRESENTATION

JUDO

Düsseldorf Grand Slam, Germany

21-23 February 2020

#JudoDüsseldorf

(Version 18 February 2020)





Düsseldorf Grand Slam, Germany



 @MariusVizer

The third event of the IJF World Judo Tour 2020 will emanate from Germany as the judo family is set for the third edition of the Düsseldorf Grand Slam.

Düsseldorf has hosted a leg of the IJF circuit since 2010 and is a leading location for judoka from all over the world.

Tokyo 2020 is now just months away and every competition and even every contest counts towards Olympic qualification and selection.

Olympic and world champions can be expected to test themselves in Düsseldorf while a chasing pack of young and hungry judoka are all anxious to carve out their own stories and secure a place at Tokyo 2020.

I would like to thank German Judo Federation for their commitment to developing, promoting and growing the sport in one of our most important countries. Additionally, I would like to wish good luck to all the competing countries, athletes, coaches, officials and staff.

Marius VIZER
President
International Judo Federation

21-23 February 2020



Distinguished guests,

On behalf of the German Judo Federation (DJB) and the International Judo Federation (IJF) I would like to welcome you to the Judo Grand Slam 2020 in Germany.

The Olympic Games 2020 in Japan are just around the corner and many athletes need important qualification points on their way to the Olympic Games in Tokyo. The German Judo Federation (DJB) and the sports city of Düsseldorf are proud to host one of the most important Grand Slam tournaments this year. Athletes, coaches and spectators can look forward to a perfectly organized and exciting competition.

In addition to Olympic champions as well as World- and European champions there will be many more international top athletes competing for the medals. For our German judoka it is a special motivation to fight in front of their home audience and to compete with the best judoka in the world.

We are looking forward to welcome many fans and spectators this year and we need your support! Be part of the Judo Grand Slam 2020 and see the world's best judoka live on the tatami.

I would like to thank the International Judo Federation (IJF) for their support and the good and close cooperation. Furthermore another thanks goes to the host-city Düsseldorf which stands for hospitality, sporty emotions and vitality as typical for the Rhine-region.

Carrying out the Judo Grand Slam 2020 means a great challenge for the German Judo Federation, the staff and the volunteers. The whole team is well attuned and we will host a perfect competition. Thanks to all the volunteers. It would not be possible to organize such a great sports event without you!

The Judo Grand Slam takes place on the Carnival weekend for the second time. With this in mind "Hajime and Helau"!

I'm looking forward to exciting and fair competitions in a friendly atmosphere.

Peter FRESE
President
German Judo Federation



Düsseldorf Grand Slam, Germany

1. DEADLINES

PLEASE RESPECT ALL DEADLINES AND RULES DETAILED IN THESE OUTLINES.

Hotel reservation: **15 December 2019**
Hotel final reservation and full payment: **19 January 2020**

Hotel reservations made after the deadline (15 December 2019) will have a 10% increase in price.

Note: The organisers will do their best to provide your first choice of accommodation but, as rooms might be limited, this cannot be guaranteed. After the accommodation deadline, the organiser cannot promise rooms in the hotels detailed in these outlines and another official hotel may be added.

Visa application (with passport photocopies): **12 January 2020**

Visa applications will only be accepted for people who are inscribed in judobase.

Travel information: **19 January 2020**

Media registration: **http://datastat.si/IJF_media/**

Event inscription: **31 January 2020**

All participating delegates must have a valid IJF card and be inscribed in judobase (www.judobase.org) by their National Federation by the event deadline.

Any delegate is eligible to inscribe in a competition provided he is:

- Not under a disciplinary suspension.
- Not under suspension for anti-doping rule violation.
- Not under medical suspension.
- Healthy and do not carry any communicable diseases that may risk other delegates' health.
- Sufficient technical knowledge (know the terminology and can execute all the techniques in the IJF SOR Appendix H) and understand fully the IJF sport and refereeing rules.

For assistance please contact registration@ijf.org before the end of the deadline.

During the period of Olympic qualification under no circumstances will a late entry, for an athlete, be accepted.

2. DELAYS AND CANCELLATIONS

In case of unforeseen delay of arrival or if someone has to be cancelled from the event you must inform both the IJF and the local organisers.

21-23 February 2020



IJJF - **registration@ijf.org**

Please make all cancellations before accreditation. If registered athletes are cancelled on the spot during accreditation without previous notification to the IJJF, a penalty of 100 USD per athlete will apply. This penalty will be charged by the IJJF to the participating National Federation.

Local Organisers - **grandslam@judobund.de**

If rooms are cancelled the organiser has the right to charge as follows:

- Up to 40 days before the arrival - full refund.
- From 40-20 days before the arrival - 50% refund.
- From 19 – expected arrival - no refund, 100% of the hotel costs must be paid.

3. ORGANISERS

German Judo Federation

Otto-Fleck-Schneise 12, 60528 Frankfurt, +49 (0) 69 677 2080

Event email: **grandslam@judobund.de**

Accommodation: Gisela Preuss, **grandslam@judobund.de**, +49 (1) 60 742 8646

Visa: Nana Tsimakuridze, **grandslam@judobund.de**, +49 (0) 69 677 20818

Transport: Patrick Schweitzer, **grandslam@judobund.de**, +49 (0) 174 1701900

Emergency contact number during the event (24 hours, English-speaking):

Reinhard Nimz, **rnimz@judobund.de**, +49 (1) 70 457 4193

4. COMPETITION VENUE

ISS Dome

Theodorstraße 281, 40472 Düsseldorf
www.issdome.de

Number of spectator seats: 6,500

Tickets: www.ticketmaster.de

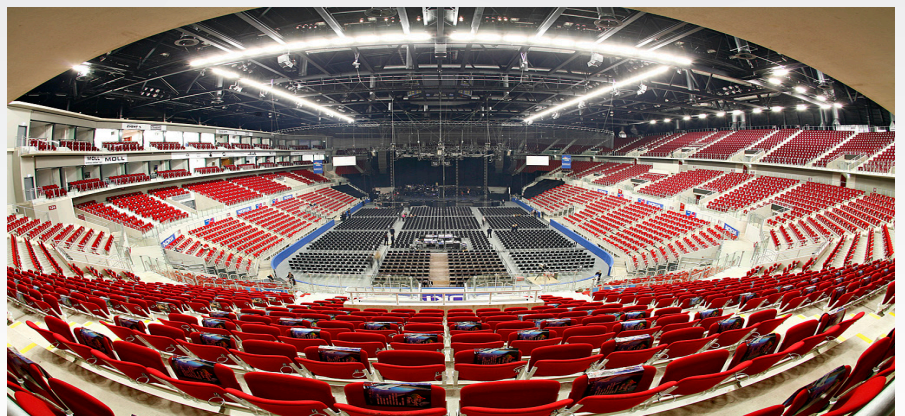

5. VISA

The local organisers will assist with visas where possible but having the correct visa is the responsibility of each participant.

Visa contact: Nana Tsimakuridze, **grandslam@judobund.de**, +49 (0) 69 677 20818



Düsseldorf Grand Slam, Germany

6. PROGRAMME

DATE	TIME	ACTIVITY	LOCATION
Wednesday 19 February 2020	14:00-20:00	Accreditation	ISS Dome
Thursday 20 February 2020	9:00-12:00	Accreditation	ISS Dome
	14:00	Draw	
	19:00-20:30	Judogi back number check	
	19:30 -20:00	Unofficial weigh-in	
	20:00-20:30	Official weigh-in	
		W: 48 kg, 52 kg, 57 kg, M: 60 kg, 66 kg	
Friday 21 February 2020	TBC*	Competition day 1 W: 48 kg, 52 kg, 57 kg, M: 60 kg, 66 kg	ISS Dome
		Preliminaries (4 tatami)	
	17:00	Final Block (1 tatami)	
	19:00-20:30	Judogi back number check	
	19:30 -20:00	Unofficial weigh-in	
	20:00-20:30	Official weigh-in	
		W: 63 kg, 70 kg, M: 73 kg, 81 kg	
Saturday 22 February 2020	TBC*	Competition day 2 W: 63 kg, 70 kg, M: 73 kg, 81 kg	ISS Dome
		Preliminaries (4 tatami)	
	16:00	Opening ceremony	
	17:00	Final Block (1 tatami)	
	19:00-20:30	Judogi back number check	
	19:30 -20:00	Unofficial weigh-in	
	20:00-20:30	Official weigh-in	
		W: 78 kg, +78 kg, M: 90 kg, 100 kg, +100 kg	
Sunday 23 February 2020		Competition day 3 W: 78 kg, +78 kg, M: 90 kg, 100 kg, +100 kg	ISS Dome
	TBC*	Preliminaries (4 tatami)	
	17:00	Final Block (1 tatami)	
Monday 24 February 2020		Departures	

* The start time will be confirmed once the final number of athletes is known.

21-23 February 2020



7. TRANSPORT

The organiser will provide transportation for competing delegations during the competition. This transportation service (including airport transfers) is only offered on the days when the delegations are booked in an official hotel through the organisers. On days delegations are using an unofficial hotel or an official hotel, not reserved through the organisers, they are not allowed to use the official event transportation.

If the delegation misses the transport deadline the organisers are not obliged to provide airport, train or bus station transfers.

Transfers for this event will be arranged from/to:

- Düsseldorf Airport
- Düsseldorf Mainstation

Transport contact: Patrick Schweitzer, grandslam@judobund.de, +49 (0) 174 1701900

8. ACCOMMODATION

This year (2020) there is a special hotel situation in Düsseldorf. Due to a big fair and the carnival, accommodation in Düsseldorf before 20 February 2020 is not possible. Nations who will arrive before this date can be accommodated in the Sports School Wedau (limited capacity of single rooms) in Duisburg. There they can have also training from their arrival. On 20 February 2020 there will be the transfer to Düsseldorf. Transfer to the accreditation will also be organised.

NOTE: Lunch on the **competition days** will be available at the **competition hall for 20€ per person/day**.

Accommodation contact: Gisela Preuss, grandslam@judobund.de, +49 (1) 60 742 8646

A CATEGORY: Van der Valk Airport Hotel 4.5*

Address: Am Hülserhof 57, 40472 Düsseldorf, +49 (0) 21 120 0630

Website: www.airporthotelduesseldorf.com/www.valk.com

Check-in time: 14:00 / check-out time: 12:00 / air conditioning

Breakfast: 6:30-9:30 / Dinner: 18:30-21:30

All prices are per person per night.

Single room bed and breakfast: 250 €

Single room half board: 280 €

Twin room (2 separate beds) bed and breakfast: 150 €

Twin room (2 separate beds) half board: 180 €

Lunch at the hotel will be available (not on the competition days) for 30 €

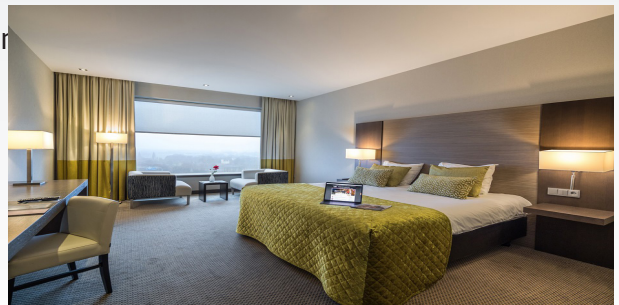



Düsseldorf Grand Slam, Germany

Distance from airport: 4 km / 10 mins approximate travel time

Distance from mainstation: 4 km / 10 mins approximate travel time

Distance from ISS Dome training, accreditation, draw, backnumber check and weigh-in and sport hall:
1.1 km / 5 mins approximate travel time

A CATEGORY: Nikko Hotel 4.5*

Address: Immermannstraße 41, 40210 Düsseldorf, +49 (0) 211 8340

Website: www.nikko-hotel.de

Check-in time: 14:00 / check-out time: 12:00 / air conditioning / free Wi-Fi / paid gym, sauna & spa

Breakfast: 6:30-9:30 / Dinner: 18:30-21:30

All prices are per person per night.

Single room bed and breakfast: 215 €

Single room half board: 240 €

Twin room (2 separate beds) bed and breakfast: 140 €

Twin room (2 separate beds) half board: 165 €



Lunch at the hotel will be available (not on the competition days) for 25 €

Distance from airport: 8.5 km / 20 mins approximate travel time

Distance from mainstation: 0.7 km / 5 mins approximate travel time

Distance from ISS Dome training, accreditation, draw, backnumber check and weigh-in and sport hall:
9 km / 20 mins approximate travel time

B CATEGORY: Relaxa Hotel Airport Düsseldorf Ratingen 4*

Address: Berliner Straße 95-97, 40880 Ratingen, +49 (0) 2 102 4580

Website: www.relaxa-hotel-duesseldorf.de

Check-in time: 14:00 / check-out time: 12:00 / air conditioning

Breakfast: 6:30-9:30 / Dinner: 18:30-21:30

All prices are per person per night.

Single room bed and breakfast: 210 €

Single room half board: 235 €

Twin room (2 separate beds) bed and breakfast: 135 €

Twin room (2 separate beds) half board: 160 €

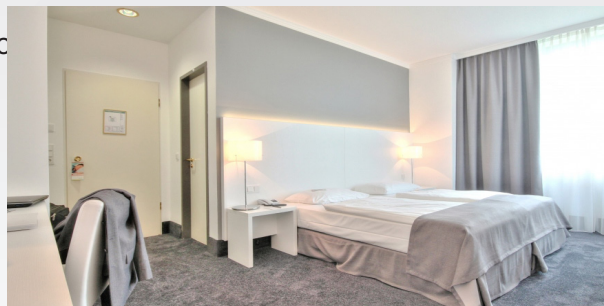

Lunch at the hotel will be available (not on the competition days) for 25 €

Distance from airport: 3 km / 10 mins approximate travel time

Distance from mainstation: 12.5 km / 25 mins approximate travel time

Distance from ISS Dome training, accreditation, draw, backnumber check and weigh-in and sport hall:
2.8 km / 5 mins approximate travel time

21-23 February 2020



B CATEGORY: Relaxa Hotel Ratingen City 4*

Address: Calor-Emag-Straße 7, 40878 Ratingen, +49(0) 21 021 6750

Website: www.relaxa-hotel-duesseldorf.de

Check-in time: 14:00 / check-out time: 12:00 / air conditioning / free Wi-Fi / free gym, sauna & spa

Breakfast: 6:30-9:30 / Dinner: 18:30-21:30

All prices are per person per night.

Single room bed and breakfast: 210 €

Single room half board: 235 €

Twin room (2 separate beds) bed and breakfast: 135 €

Twin room (2 separate beds) half board: 160 €



Lunch at the hotel will be available (not on the competition days) for 25 €

Distance from airport: 11 km / 15 mins approximate travel time

Distance from mainstation: 16.4 km / 25 mins approximate travel time

Distance from ISS Dome training, accreditation, draw, backnumber check and weigh-in and sport hall:
5.8 km / 15 mins approximate travel time

C CATEGORY: Sportschule Wedau 3*

Only available 17-20 February 2020, limited number of rooms, only one 1 single per nation

Address: Friedrich-Alfred-Straße 15, 47055 Duisburg, +49 (0) 203 7780 280/279

Website: www.sportschule-wedau.de

Check-in time: 14:00 / check-out time: 10:00 / free Wi-Fi / to use the free gym the conditions of the Sportschule Wedau must be followed.

Breakfast: 8:00 / Lunch: 12:00 / Dinner: 18:00

All prices are per person per night.

Single room bed and breakfast: 180 €

Single room half board: 200 €

Single room full board: 220 €

Twin room (2 separate beds) bed and breakfast: 130 €

Twin room (2 separate beds) half board: 150 €

Twin room (2 separate beds) full board: 170 €



Distance from airport: 19.2 km / 20 mins approximate travel time

Distance from mainstation: 25.5 km / 27 mins approximate travel time

Distance from ISS Dome training, accreditation, draw, backnumber check and weigh-in and sport hall:
10 km / 20 mins approximate travel time



Düsseldorf Grand Slam, Germany

C CATEGORY: Youth Hostel - NEWLY ADDED FOR THOSE ARRIVING BEFORE 20 FEBRUARY

Address: DJH Jugendherberge Duisburg Sportpark, Kruppstraße 9, 47055 Duisburg

All prices are per person per night.

Single room bed and breakfast: 165 €

Single room half board: 185 €

Single room full board: 205 €

Twin room (2 separate beds) bed and breakfast: 115 €

Twin room (2 separate beds) half board: 135 €

Twin room (2 separate beds) full board: 155 €

Distance from airport: 19.2 km / 20 mins approximate travel time

Distance from main station: 25.5 km / 27 mins approximate travel time

Distance from ISS Dome training, accreditation, draw, backnumber check and weigh-in and sport hall:
10 km / 20 mins approximate travel time

All bank fees and bank transfer costs must be paid by the participating National Federation to the following bank:

BANK DETAILS

Beneficiary's Name: Deutscher Judo-Bund e.V.

Bank Name: Deutsche Bank Mainz

Bank A/C No: DE 15 550 700 240 0620179 00

Bank Address: Ludwigstraße 8-10, 55116 Mainz

SWIFT Code: DEUTDEDBMAI

Add the reference: **Grand Slam Germany 2020**

If payment is being made by bank transfer the bank information must be inserted correctly and completely on the transfer document and any procedures related to amendment of the bank transfer must be done before arrival.

Delegations must ensure that all bank charges are paid at their end so that the organisers receive the correct amount of funds without any deductions. The person attending accreditation must bring proof of the bank transfer.

9. TRAINING

Training during the event is the responsibility of the organising federation. Planning and scheduling of training sessions will be organised taking into consideration requests made by delegations daily on a first request made first served basis. To book training contact the organisers.

Contact: Angela Andree, grandslam@judobund.de, +49 (0) 173-6593642

Training venue: Sports School Wedau (before 20 February 2020)

Address: Friedrich-Alfred-Straße 15, 47055 Duisburg, +49 (0) 203 7780 280/279

21-23 February 2020



Training venue: ISS Dome (from 20-23 February 2020)
Address: Theodorstraße 281, 40472 Düsseldorf, www.issdome.de
Training times: 10:00 - 19:30

10. JUDOGI

Athletes must compete wearing an IJJF approved judogi supplied by one of the following manufacturers: Taishan, Double D Adidas, Basicitalia (Kappa), Budo Sport AG (Hiku), Danrho Kwon KG, Daedo, Essimo, Fighting Films, Green Hill, Kusakura (Hayakawa), Ipponshop, Mizuno, Matsuru B.V, SFJAM Noris, Toyo Martial Arts and Yawara.

11. MEDALS AND PRIZE MONEY

First place - Gold medal and 5,000 US\$ (judoka: 4,000 US\$ and coach 1,000 US\$)
Second place - Silver medal and 3,000 US\$ (judoka: 2,400 US\$ and coach 600 US\$)
Third places (x2) - Bronze medals and 1,500 US\$ for each (judoka: 1,200 US\$ and coach 300 US\$)

IMPORTANT: For prize money to be paid each medallist must bring a copy of their passport and their personal tax number to the awarding ceremony. Prize money will be given to the athletes who are then responsible to give 20% to their coach.

12. DOPING CONTROL

Doping control will include: Four (4) men and four (4) women chosen by random selection from the medal winners.

The draw is carried out in accordance with the IJJF Anti-doping Rules and the IJJF SOR during the competition before the start of the final block on the first competition day.
Competitors must report to the Doping Control Station immediately after signing the Notification form.

Pursuant to WADA ISTI Art. 5.4.4, prior to doping control, athletes can take part in the awarding ceremony and fulfil their press commitments or receive medical treatment if needed.

The selected competitors will be constantly accompanied by an official chaperone (appointed by the organising committee) from the time of notification until arriving at the Doping Control Station.
A person of the athletes' choice (team doctor, coach, trainer, delegation head etc.) may accompany them.

IJJF keep the right to test any participating athlete beyond the above selection during an event.

All additional tests are deemed in-competition tests.

At its own discretion IJJF may allow Testing Authorities to conduct out of-competition tests as well.



Düsseldorf Grand Slam, Germany

13. GENERAL INFORMATION

FUNDAMENTAL PRINCIPLES

All National Federations, officials, coaches and athletes participating in the event described in these outlines must respect and accept the authority of the IJF Officials, the IJF Statutes, the IJF Sports and Organisation Rules (SOR), the IJF Refereeing Rules and the IJF Anti-Doping Rules. Individuals deemed to have acted against the IJF, its principles or purposes should be subject to suspension or expulsion from the event and/or cancellation of their accreditation cards.

INSURANCE

Each National Federation is responsible for its competitors (the control of non-pregnancy and the control of gender). It must assume all responsibility for accident and health insurance as well as civil liabilities during all IJF events for everyone under their charge.

National Federations are also responsible to ensure that athletes who participate in the IJF WJT have sufficient technical knowledge (know the terminology and can execute all the techniques in the IJF SOR Appendix H) and understand fully the IJF sport and refereeing rules.

The organiser of the event and the IJF will not be responsible for any insurance related to the above-mentioned matters. Nevertheless, the National Judo Federation staging the event shall take all necessary actions to provide insurance coverage against civil liability for the entire duration.

The organiser of the event and the IJF have no liability for any claims of injury, illness or death arising from the travelling to and the participation in this event.

CONSENT FOR PHOTOGRAPHY/VIDEOS/FILMING

Delegates inscribed by their National Federations for WJT events consent to the IJF and its media partners to use content of them, including data, live results, photographs and/or video recordings (hereafter referred to as Media). This media may be obtained from National Federations and IJF. It will also be acquired by the IJF and its media partners from in and around all IJF WJT event venues. Media could be used in print and digital media formats including print publications, websites, e-marketing, posters banners, advertising, film, broadcast, social media, education purposes and other purposes.

The National Federation must ensure that they have the permission of each delegate or in the case of a minor the permission of the parent/guardian.

If a delegate does not give consent, then the National Federation must inform the International Judo Federation by writing to registration@ijf.org.

ACCOMMODATION

All delegates inscribed for an IJF WJT event must stay in one of the official hotels, offered in the outlines by the organisers. Reservations for a minimum of two (2) nights, must be booked through the local organiser contact detailed in the event outlines e.g. Total of 4 people inscribed in judobase = 8 nights or more.

21-23 February 2020



This rule does not apply to the host National Federation delegates.

Any damage to hotel property resulting from the stay of a national delegation will be charged to the national federation and must be paid in full.

Delegations are kindly requested not to dry clothing (including judogi) or have training sessions in the corridors of the official hotels.

According to the IJJF rule enacted on the 2 December 2012 in Tokyo, “the organising country should not request penalties fee for participating countries who cannot make bank transfers but can pay in cash upon arrival. Those countries who cannot make bank transfers should inform the organisers well in advance that they will pay cash on arrival”.

COMPETITION RULES

The competition will be conducted in accordance with the latest IJJF SOR, IJJF Refereeing Rules and IJJF Anti-Doping Rules.

System of competition: quarterfinal (last 8) repechage, duration of contests: four (4) minutes (real time).

Weight categories: Men -60kg, -66kg, -73kg, -81kg, -90kg, -100kg, +100kg

Women: -48kg, -52kg, -57kg, -63kg, -70kg, -78kg, +78kg

INSCRIPTION OF DELEGATES

Only entries of member National Judo Federations will be accepted. In some exceptional cases, the IJJF can, in order to protect an athlete's career, inscribe an athlete into an IJJF event, under his/her National Federation Flag or under the IJJF flag, according to the specificity of the case.

Athletes can be entered in **ONLY** one weight category per IJJF WRL event. Participating athletes must be born in 2005 (15 years in the calendar year) or before.

Each person can only be inscribed with one function (i.e. athlete, coach, referee, team official etc.) per event.

The National Federation is responsible for obtaining legal approval and permission for minor athletes to compete in competitions. When travelling with minors the team official/coach must have all the necessary documents in place that authorises them to act on behalf of the parents/guardians “in loco parentis”.

Each National Federation can inscribe a maximum of two (2) athletes per weight category. The organising national federation can inscribe a maximum of four (4) athletes per weight category. However, only the best two athletes' results per category will be considered for the WRL.

Non-competing athletes or training partners can be inscribed as judoka.



Düsseldorf Grand Slam, Germany

After the deadline changes can be made one to one, like for like, due to injury or illness. For example, an injured athlete can be replaced by another athlete regardless of gender or weight category. An ill team official can be replaced by another team official etc.

ACCREDITATION

The purpose of accreditation is to identify people and their roles at events and allow them necessary access to perform their roles.

At least one team delegate must attend on time to confirm the entries of all athletes and officials with a signature on the delegation confirmation list. A delayed appearance or no-show may result in the exclusion of all participants from the draw and the event.

For each official team member from a national delegation (athletes, coach, team official, doctor etc.) an accreditation card is issued by the IJF during the official registration. A delegate should never wear another delegate's accreditation card. The accreditation card remains the property of the IJF and can be withdrawn, with immediate effect, at the IJF's sole discretion.

The accreditation card is valid for the duration of the competition and is the personal identity document of the delegate for all security and access controls. This card contains: last (family) name, first (given) name, country, IJF ID number, a picture and for athletes their weight category and WRL position.

Quota for officials for accreditations (includes team officials, coaches, doctors and physiotherapists):

- One – four (1-4) competitors = three (3) officials.
- Five – nine (5-9) competitors = five (5) officials.
- 10 or more competitors = seven (7) officials.

The functions president, referee and judoka are not included in the above calculation.

The fee for additional team official(s) (who must be inscribed in judobase) is 100 US\$ per accreditation, to be paid to the organisers.

Replacement of lost or forgotten accreditation will be charged at 50 US\$ to be paid to the IJF.

DRAW

A maximum of two (2) delegates per National Federation may attend the draw.

Dress code: formal suit (jacket, trousers, shirt and tie for men; jacket, trousers/skirt/dress, blouse for women) and formal shoes.

The top eight (8) athletes from the entered competitors in each weight category will be seeded according to the current World Ranking List.

21-23 February 2020

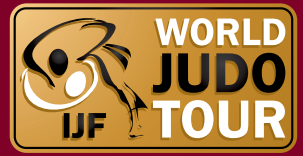

BACKNUMBER AND JUDOGI CONTROL

For further information on judogi rules please refer to the IJJF SOR. Each competitor is obliged to have sewn on the back of his judogi a backnumber bearing their last (family) name and National Olympic Committee abbreviation. The last (family) name (and any part of their given (first) name) on the back number must have the same letters as that registered in judobase.org as this database provides the accreditation cards, athlete name on TV graphics and scoreboard etc.

The top of the backnumber must be fixed horizontally and centrally three (3) cm from the bottom of the collar.

The backnumber can only be ordered from www.officialbacknumber.com

The Education and Coaching Commission will inspect the judogi jacket every evening. The checking process will start half an hour prior to the unofficial weigh-in and will end at the same time as the official weigh-in (19:00 – 20:30).

The backnumber and publicity should comply with the current IJJF judogi regulations.

White judogi: IJJF sponsor, blue judogi: Organiser's sponsor

The official sponsor label of the event will be given provided that:

- The judogi are clean and dry.
- The backnumber, publicity and emblem are properly sewn and do not show any wear or tear.
- All previous advertising has been removed.

Guide to attaching and removing the sponsor label:

- Lay the judogi flat and attach the new sponsor label of the event on the back of the correct judogi.
- Ensure the label is firmly attached around the edges.
- Immediately after the competition and before washing remove the sponsor label.

The organiser has the right to charge for any sewing service that is deemed larger than a small repair.

WEIGH-IN

The weigh-in will be carried out in accordance with the IJJF SOR. The official weigh-in for athletes will be scheduled the day before the competition.

- Unofficial weigh-in: 19:30 to 20:00
- Official weigh-in: 20:00 to 20:30

COACHING

Coaches nominated by their National Federations should respect the IJJF Code of Ethics and IJJF SOR. Any coaches not adhering to these rules could be subject to disciplinary action.

AWARDING CEREMONY

Each athlete who has won a medal must be present at the ceremony to receive their medal personally.



Düsseldorf Grand Slam, Germany

Any athlete who is absent from the awards ceremony without a good reason may forfeit the medal and prize money.

Athletes must attend the medal ceremony barefoot, without any hat, cap or any similar head covering and wearing their IJF approved white judogi that conforms to the IJF judogi rules with special attention being paid to the publicity rule. If it is not clean, then they must wear a reserve judogi.

It is strictly prohibited for athletes on the podium to have national flags or similar items other than those on their judogi. Any demonstration with religious, political, personal or commercial connotation is prohibited.

Athletes must also be available for interview after the last awarding ceremony if requested by the IJF Media Team.

After each day of competition photos will be uploaded on the IJF website: <https://www.ijf.org/galleries>. These photos are rights-free and can be downloaded and used by anyone: athletes, coaches, national federations, press and media etc.

POST EVENT SURVEY

After each event a questionnaire will be sent for your constructive comments and feedback on how to improve the next edition of the event. You can also email sport@ijf.org.

14. INTERNATIONAL TRAINING CAMP

ORGANISER

German Judo Federation

Address: Otto Fleck-Schneise 12, 60528 Frankfurt/Main

D-P.O. Box 71 02 25, 60 492 Frankfurt/Main

Telephone number: +49-6772080 Fax: +49-69-677 22 42

Email: grandslam@judobund.de

Contact: Andreas Reeh

DATES

From Monday 24 February to Thursday 27 February 2020 (departure).

LOCATION

Leichtathletik Halle Arena Sportpark, Am Staad 11, Düsseldorf

PARTICIPANTS

Women and Men Seniors, competitors have to be registered by their National Federation.

21-23 February 2020



PROVISIONAL PROGRAM

Monday 24 February	Tuesday 25 February	Wednesday 26 February	Thursday 27 February
Arrival of delegations			
10:00-11:30 Training Men CLOSED FOR MEDIA	9:00 – 11:00 Training Women CLOSED FOR MEDIA	9:00 – 11:00 Training Men CLOSED FOR MEDIA	9:00 – 11:00 Training Women/Men CLOSED FOR MEDIA
11:30 – 13:00 Training Women CLOSED FOR MEDIA	11:30 – 13:00 Training Men CLOSED FOR MEDIA	11:30 – 13:00 Training Women CLOSED FOR MEDIA	Departures of delegations
16:00 – 18:00 Training Men CLOSED FOR MEDIA	16:00 -18:00 Training Women OPEN FOR MEDIA	16:00 -18:00 Training Men CLOSED FOR MEDIA	
18:00 – 20:00 Training Women CLOSED FOR MEDIA	18:00 – 20:00 Training Men OPEN FOR MEDIA	18:00 – 20:00 Training Women CLOSED FOR MEDIA	

Tatami size: 1,500 m². Only two training sessions are open for media on 25 February 2020.

ACCOMMODATION

All participants in the International Trainingscamp in Düsseldorf must stay at the official hotels.

Training will not be permitted if accommodation is NOT RESERVED in the official hotel.

Reservation at the official Hotel must be booked exclusively through the Organizer on a first come first serve basis.

There will be no refunding or reduction for arrivals after the opening date or departures before the closing date.

All damages to property of hotels or venues resulting from the stay of a national delegation shall be charged to federation and paid in full.

Hotel

Hotel Tulip Inn

Arena Straße 3, 40474 Düsseldorf

24 - 27 February 2020

Distance from airport: 6.1 km / 9 mins approximate travel time

Distance from ISS Dome sport hall: 1.7 km / 8 mins approximate travel time

Packages Training Judo + Accommodation + Catering

Package price is per person from February 24th – February 27th (3 nights) from Monday lunchtime to Thursday lunchtime and accommodation in single/double rooms (EJU Trainingscamp fee not included in the price).



Düsseldorf Grand Slam, Germany

Single room occupancy if available.

- Price: 490 € per person in double room (2 person per room)
- Price: 580 € in single room (1 person per room if available)
- Alone in a twin Prices: the same as single prices
- Breakfast Lunch and Dinner at the Hotel
- Meal tickets will be distributed at the arrival of the delegation.

MEALS

Lunch and dinner at the Hotel

REGISTRATION AND PAYMENT

EJU FEE

The regulations of the European Judo Union have fixed to pay the following EJU Fees:

- European Federations EURO 30,00 per athlete
- Non-European Federation EURO 100,00 per athlete

The fee has to be paid to the EJU and shall be collected by the German Judo Federation in cash during the accreditation

Bank information

Beneficiary's Name: Deutscher Judo-Bund e.V.
Bank Name: Deutsche Bank Mainz
IBAN: **DE 15 550 700 240 0620179 00**
Bank Address: Ludwigstraße 8-10, 55116 Mainz
SWIFT Code: DEUTDEDBMAI
Add the mention: International Training Camp 2020

Please make payment via bank transfer before 30th of December 2019

All bank fees and bank transfer costs are to be paid by the participating federation.

If payment is made after the 30th December 2019 a surcharge of 10 % will be levied upon the total payable amount. Possible reservation of extra rooms at the check-in will also be surcharged with 10 %, no exceptions will be made.

REGISTRATION

First entry: December 15th 2019 (included). Please ask for the login code: grandslam@judobund.de.

CANCELLATIONS

In case of of cancellation, the following cancellation fee will apply

- Up to 40 days before the arrival - full refund.
- From 40-20 days before the arrival - 10% of the total amount will be refunded..
- From 20 – 0 days before the arrival, any cancellation of rooms or no-show will result 100% of the charge of the hotel costs that must be paid by the National Federations.



IJF President's Office

HUN 1051 Budapest,
Jozsef Attila str. 1
www.ijf.org

IJF General Secretariat

Fédération Française de Judo
21-25 Avenue de la Porte de Châtillon
F-75 680 Paris Cedex 14 France

IJF Lausanne Office

1007 Lausanne
Avenue Frédéric-César-de-La-Harpe 49
Switzerland
www.ijf.org